

**Regional Transport Committee**  
**Wednesday 8 August 2018 at 10.00am**

# **AGENDA**

## Regional Transport Committee Agenda

Meeting to be held in the Council Chamber  
36 Water Street, Whangārei  
on Wednesday 8 August 2018, commencing at 10.00am

**Recommendations contained in the agenda are NOT decisions of the meeting. Please refer to minutes for resolutions.**

### MEMBERSHIP OF THE REGIONAL TRANSPORT COMMITTEE

	Chairman, Councillor John Bain	
FNDC Councillor Ann Court	Deputy Chairman Paul Dimery	KDC Councillor Julie Geange
WDC Councillor Greg Martin	NZTA Representative Mr Steve Mutton	

Item	Page
<b>1.0 APOLOGIES</b>	
<b>2.0 DECLARATIONS OF CONFLICTS OF INTEREST</b>	
<b>3.0 PRESENTATIONS</b>	3
<b>4.0 CONFIRMATION OF MINUTES</b>	
4.1 Confirmation of Minutes - Regional Transport Committee Meeting 6 June 2018	16
<b>5.0 FINANCIAL REPORTS</b>	
5.1 Northland Regional Land Transport Plan 2015-2018 Funding Uptake	21
<b>6.0 OPERATIONAL MATTERS</b>	
6.1 Kaipara District Council Regional Transport Committee Alternate Representative	27
6.2 New Zealand Transport Agency Report to Regional Transport Committee	29
6.3 Northland Road Safety Action Plan Update	39
<b>7.0 DECISION MAKING MATTERS</b>	
7.1 Transport Agency Investment Proposal and Provincial Growth Application Update	42
7.2 Regional Walking and Cycling Strategy Update	44

**TITLE:**       **Presentations**

**ID:**           A1090925

---

---

### **Executive summary**

The following presentations from the New Zealand Transport Agency to be delivered at the meeting are listed below.

---

### **Recommendation**

That the presentations:

1.     Safe Roads - SH1 Whangarei to Wellsford Safer Corridor Improvements (Lloyd De Beer- Regional Delivery Manager and David Spoonley, Safety Engineer)
2.     State Highway 1 and Tarewa Road Intersection (Jim Sephton, Principal Project Manager) be received.

---

---

### **Attachments**

Attachment 1: NZTA Presentation- Safe Roads SH1 Whangarei to Wellsford [!\[\]\(870f5d5e9c0d57485634be3ecf52f3ca\_img.jpg\) !\[\]\(66b14d8ba452f6f18b47935355b6120a\_img.jpg\)](#)

Attachment 2: NZTA Presentation- State Highway 1 and Tarewa Road Intersection [!\[\]\(4fe57c3593bf1b21d272ae7ac8dfaf77\_img.jpg\) !\[\]\(67b4b7a7e28d2fb85c0437cda45ea068\_img.jpg\)](#)

---

---

### **Authorised by Group Manager**

**Name:**       Tony Phipps

**Title:**       Group Manager - Customer Services - Community Resilience

**Date:**       31 July 2018



# Safe Roads – SH1 Whangarei to Te Hana

## Update on Section A: SH1 Whangarei to Port Marsden Highway (SH15)



**Safe Roads**

# Safe Roads Mandate

- Too many of us are dying or being seriously injured on New Zealand roads.
- On this stretch of Road– 32 people were killed and 127 seriously injured in last 10 years (to 2015) between Whangarei and Te Hana.
- **50% were from loss of control/head on crashes**
- **86% mid-block & 14% at intersections**



# The Project

- **70km** stretch of road
- Traffic volume: **10,000 -17,000** cars a day
- 9 – 15% **heavy vehicles**
- **National Strategic** connection for Northland
- Safety rating – **2 & 3 Star** – 36% is 2 Star
- Focus on **safety improvements**
- Complexities: resilience (number of closures)

# Project Sections



- a) Whangarei to Marsden
- b) Marsden to Waipu
- c) Brynderwyn Hills to Te Hana

# Suite of Treatments



## •Median and side barriers

- They catch your vehicle before you hit something much less forgiving like a tree, power pole or an oncoming car.



## •Wide centre lines

- They are a simple way to keep opposing traffic separated and avoid head on crashes.



## •Wider shoulders

- A wider sealed shoulder provides more room to recover if drivers stray from the driving lane.



## •Signs and road markings

- Make it easier for drivers to read the road providing information on intersections, stop signs or sharp curves.



## •Rumble Strips

- Provide a loud rumble on contact to give distracted drivers a wake-up call if they stray across the line.



## •Safer Speeds

- Allow drivers time to react to a mistake and recover. And, reduce the risk of being killed or seriously injured



# Public Consultation



**Public  
Consultation**  
Open days in Aug  
2017



**Joint Open Day**  
500 people over  
3 days



**70**  
Feedback forms  
completed

## Next steps

- Confirm & analyse all options - Now
- Confirm preferred option – August 18
- Public engagement – Late 18
- Seek approval and funding – Late 18
- Start construction - 2019

# SH1/Tarewa Rd Intersection

Jim Sephton, Principal Project Manager, Auckland & Northland  
8 August 2018





# Whangarei Urban Improvements

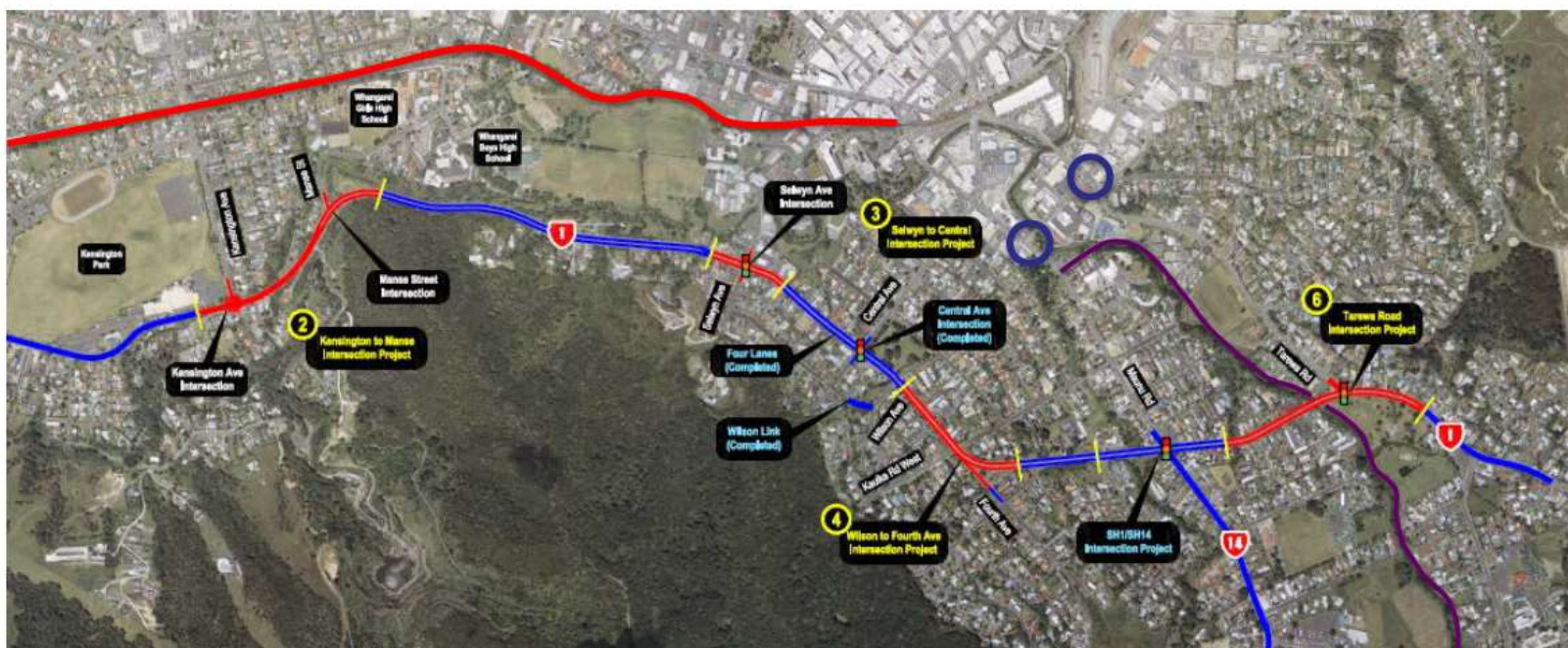





# SH1/Tarewa Road Intersection

- Downers will start mobilising on site from mid-August with construction to start mid-September.
- Cost - approximately \$17m
- Construction is planned to complete early 2020

# SH1/Tarewa Rd Intersection



**TITLE:** Confirmation of Minutes - Regional Transport Committee Meeting 6 June 2018

**ID:** A1088094

**From:** Tegan Capp, Executive Assistant Customer Services - Community Resilience

---

### Recommendation

1. That the minutes of the Regional Transport Committee meeting held on 6 June 2018 be confirmed as a true and correct record.

---

### Background

Councils are required to keep minutes of proceedings in accordance with the Local Government Act 2002.

---

### Authorised by Group Manager

**Name:** Tony Phipps

**Title:** Group Manager - Customer Services - Community Resilience

**Date:** 31 July 2018



## Regional Transport Committee Minutes

Meeting held in the Council Chamber  
36 Water Street, Whangārei  
on Wednesday 6 June 2018, commencing at 10.00am

### Present:

Deputy Chairman, Councillor Paul Dimery (*Chairman*)  
NRC Councillor Joce Yeoman  
FNDC Councillor Ann Court  
KDC Councillor Julie Geange  
WDC Councillor Greg Martin  
NZTA Representative Jacqui Hour-Holt

### In Attendance:

NRC Chief Executive Officer – Malcolm Nicolson  
NRC GM - Customer Service - Community Resilience – Tony Phipps  
NTA/NRC Transport Manager – Chris Powell  
NRC Executive Assistant – Community Resilience – Tegan Capp  
NTA/NRC Transport Projects Officer – Ian Crayton-Brown  
NTA/NRC Transport Strategic Planning Officer – Sharlene Selkirk  
NTA Manager – Peter Thomson  
NTA/KDC – Henri Van Zyl  
NTA/WDC – Greg Monteith  
FNDC Alliances Manager – Glenn Rainham  
NZTA Principal Investment Advisor – Denise Hennigan  
NZTA Lead Strategic Planner – Steve Higgs  
NZTA Principal Outcomes Analyst – Dave Gennard  
NZTA Communications and Stakeholder Manager – Kelli Sullivan  
NZ Police – Inspector Wayne Ewers  
NZ Police – Senior Sergeant Ian Row

*5 Others were in attendance*

The Chair declared the meeting open at 10.00am.

A minute silence was held in respect of Gary McGraw, NTA/KDC Senior Asset Manager Transport, who passed away suddenly over the weekend.

### Apologies (Item 1.0)

#### Moved (Martin/Geange)

That the apologies from Councillor John Bain, Steve Mutton and Peter Clark for non-attendance be received.

#### Carried

## **Declarations of Conflicts of Interest (Item 2.0)**

It was advised that councillors should make declarations item-by-item as the meeting progressed.

### **1. Presentations (Item 1.0)**

**ID: A1070918**

**Report from Tegan Capp, Executive Assistant Customer Services - Community Resilience**

#### **Recommendation**

That the presentations:

- • 'SH1 Loop Road Safety Improvements project' by Kelli Sullivan from the New Zealand Transport Agency
- • 'Regional Road Safety Update' by Senior Sergeant Ian Row from the New Zealand Police.

were received separately as below.

### **2. Northland Regional Land Transport Plan 2015-2018 Funding Uptake (Item 4.1)**

**ID: A1070907**

**Report from Chris Powell, Transport Manager**

**Moved (Yeoman/Geange)**

#### **Recommendation**

1. That the report 'Northland Regional Land Transport Plan 2015-2018 Funding Uptake' by Chris Powell, Transport Manager and dated 29 May 2018, be received.

**Carried**

### **3. Regional Walking and Cycling Strategy - Update (Item 5.1)**

**ID: A1069030**

**Report from Jon Trewin, Policy Analyst and Jon Trewin, Policy Analyst**

**Moved (Martin/Geange)**

#### **Recommendation**

1. That the report 'Regional Walking and Cycling Strategy - Update' by Jon Trewin, Policy Analyst and Darryl Jones, Economist and dated 22 May 2018, be received.

**Carried**

**Secretarial Note:**

- The members requested that this item be deferred until the next meeting to allow them more time to read and discuss the document with their councils and provide feedback.

#### **4. New Zealand Transport Agency Quarterly Report to Regional Transport Committee (Item 5.2)**

**ID: A1070928**

**Report from Chris Powell, Transport Manager**

**Moved (Geange/Dimery)**

##### **Recommendation**

1. That the report 'New Zealand Transport Agency Quarterly Report to Regional Transport Committee' by Chris Powell, Transport Manager and dated 29 May 2018, be received.

**Carried**

##### **Secretarial Note:**

- The New Zealand Transport Agency will distribute a PDF version of the draft Transport Agency Investment Proposal to the Committee members and welcomes feedback from the Committee.
- The New Zealand Transport Agency will distribute their updated project prioritisation tables.

#### **5. New Zealand Transport Agency Regional Transport Committee Representative (Item 5.3)**

**ID: A1070887**

**Report from Chris Powell, Transport Manager**

**Moved (Martin/Yeoman)**

##### **Recommendation(s)**

1. That the report 'New Zealand Transport Agency Regional Transport Committee Representative' by Chris Powell, Transport Manager and dated 29 May 2018, be received.
2. That the formally nominated New Zealand Transport Agency Regional Transport Committee Representative Steve Mutton, Director, Regional Relationship – Upper North Island, be duly noted.

**Carried**

##### **Secretarial Note:**

- The Committee will send Peter Clark a letter to formally thank him for the positive contribution he made during his time as a member of the Regional Transport Committee.

#### **6. Northland Road Safety Action Plan Update (Item 5.4)**

**ID: A1071509**

**Report from Ian Crayton-Brown, Transport Projects Officer**

**Moved (Dimery/Yeoman)**

### **Recommendation**

1. That the report 'Northland Road Safety Action Plan Update' by Ian Crayton-Brown, Transport Projects Officer NTA and Trish Rudolph, Regional Road Safety Advisor NZTA and dated 30 May 2018, be received.

**Carried**

## **7. Confirmation of Minutes - Regional Transport Committee Meeting 4 April 2018 (Item 6.1)**

**ID: A1070967**

**Report from Tegan Capp, Executive Assistant Customer Services - Community Resilience**

**Moved (Martin/Geange)**

### **Recommendation**

1. That the minutes of the Regional Transport Committee meeting held on the 4 April 2018 be confirmed as a true and correct record.

**Carried**

### **Conclusion**

**The meeting concluded at 11.52am.**



**TITLE: Northland Regional Land Transport Plan 2015-2018 Funding Uptake**

**ID:** A1086706

**From:** Chris Powell, Transport Manager

---

### Executive summary

The purpose of this report is to provide an expenditure update on the six-year Northland Regional Land Transport Plan 2015–2021 (RLTP) for the period 1 July 2017 to 30 June 2018.

---

### Recommendation

1. That the report 'Northland Regional Land Transport Plan 2015-2018 Funding Uptake' by Chris Powell, Transport Manager and dated 13 July 2018, be received.

---

### Background

Reports on the Northland Regional Land Transport Plan – Funding Uptake are tabled at each Regional Transport Committee (RTC) meeting.

These reports serve to update the RTC on the progress of funding uptake by each of the regions four approved road-controlling authorities and the Northland Regional Council. Comparisons on Budgeted Expenditure against Actual Expenditure by Activity/Programme for both the full financial year and year to date of the relevant financial year are provided.

The base information contained in the spreadsheets is sourced directly from the New Zealand Transport Agency's (NZTA's) 'National Land Transport Plan 2015–2018 Northland' and from the relevant subsidy claims as submitted to NZTA by the approved authorities.

The **attached** spreadsheet and graphs provide the relevant information on the uptake of funding for the period **1 July 2017 to 30 June 2018** by the Northland Regional Council, Far North District Council, Whangarei District Council, Kaipara District Council and the New Zealand Transport Agency.

Please note that this is the last funding uptake report for the 2017/2018 NZTA financial year. It is also the last funding uptake report for the first three-year period of the 2015/2021 Regional land Transport Plan.

The attached spreadsheet provides the following information:-

- Activity/Programme;
- Approved Authority;
- Progress of Budget/Actual Expenditure for the full Financial Year;
- Progress for the Budget/Actual Expenditure Year to Date;
- Risk of not taking up funding assistance allocation;
- Reasons for variances and remedial action to be taken.

The graphs provided reflect the Progress of Budget/Actual Expenditure for the full Financial Year. More detailed information pertaining to individual projects can be obtained from the relevant road controlling authorities.

---

## Attachments

Attachment 1: RTC Funding Uptake Report for August 2018 [!\[\]\(99f58673407353e96a019fbca558fd72\_img.jpg\) !\[\]\(2113e5cba4d11862fa536c379e9b61cd\_img.jpg\)](#)

---

## Authorised by Group Manager

**Name:** Tony Phipps

**Title:** Group Manager - Customer Services - Community Resilience

**Date:** 31 July 2018

Regional Land Transport Plan 2015/18 - Funding Uptake for the 2017/18 Financial Year

RLTP Funding 4th Quarter = 1 July 2017 to 30 June 2018

Activities/Programmes	W/C	App Auth	FAR	Status	2017/2018 Financial Year			Cumulative 1st, 2nd, 3rd & 4th Quarters			Ability to uptake full national funding assistance allocation in 2017/18 financial period	Reasons for Variance and Remedial Action to be Taken
					Annual Budgeted Cost	Total Actual Expenditure to Date	Annual Progress %	Forecast Expenditure	Actual Expenditure	Progress		
<b>Emergency Works</b>												
	141	FNDC	61%	App.	\$1,555,573	\$780,421	50%	\$1,555,573	\$780,421	50%	Funding Not Fully Utilised.	The emergency works projects were tendered with the resilience projects in order to achieve efficiencies and cost saving. This work is currently under construction and due for completion in the first quarter of the new financial year. It is understood that any remaining funds in this work category can be carried forward into the 2018/19 financial year. No comment Required Projects have been tendered, under construction and will be completed in the next few months
	141	WDC	53%	App.	\$64,554	\$64,544	100%	\$64,554	\$64,544	100%	Funding Fully Utilised.	
	141	KDC	61/81%	App.	\$3,206,033	\$2,988,779	93%	\$3,206,033	\$2,988,779	93%	Funding Not Fully Utilised.	
<b>Maintenance/Ops/Renewals</b>												
	111 - 222	FNDC	61%	App.	\$33,992,254	\$33,516,535	99%	\$33,992,254	\$33,516,535	99%	Funding Fully Utilised.	No comment Required
	111 - 222	WDC	53%	App.	\$24,011,376	\$24,011,376	100%	\$24,011,376	\$24,011,376	100%	Funding Fully Utilised.	No comment Required
	111 - 222	KDC	61%	App.	\$14,324,234	\$14,324,238	100%	\$14,324,234	\$14,324,328	100%	Funding Fully Utilised.	No comment Required
	111 - 222	HNO	100%	App.	\$24,052,224	\$22,161,000	92%	N/A	\$30,738,771	N/A	Funding Fully Utilised.	No comment Required
<b>Investment Management</b>												
Activity Management Plan 2015/18	3	FNDC	61%	App.	\$103,864	\$68,165	66%	\$103,864	\$68,165	66%	Funding Not Fully Utilised.	Funding was not fully utilised prior to AMP Delivery in December 2017. With the changes being adopted for ONRC a new improvement plan was developed with the 18-21 AMP and for the coming 3 years funding was applied for under WC3 and WC151 to deliver the improvements. No comment Required Project completed under budget.
Activity Management Plan 2015/18	3	WDC	53%	App.	\$51,295	\$51,295	100%	\$51,295	\$51,295	100%	Funding Fully Utilised.	
Activity Management Plan 2015/18	3	KDC	61%	App.	\$50,000	\$31,313	63%	\$50,000	\$31,313	63%	Funding Not Fully Utilised.	
ONRC Transition Plan	3	WDC	53%	App.	\$25,746	\$9,250	36%	\$25,746	\$10,312	40%	Funding Not Fully Utilised.	Minor underspend in overall programme. Remaining funding will be spent in the 2018/21 period.
Crash Reduction Study	4	WDC	43%	App.	\$51,412	\$29,650	58%	\$51,412	\$29,650	58%	Funding Not Fully Utilised.	The crash reduction study has been undertaken and the final report is due in August/September. The remaining budget will be carried over into 2018/19 and spent in the next couple of months. No comment Required No comment Required
Regional Land Transport Plan	1	NRC	54%	App.	\$148,626	\$148,626	100%	\$148,626	\$148,626	100%	Funding Fully Utilised.	
Regional Road Safety Action Plan	3	NRC	54%	App.	\$78,829	\$78,003	99%	\$78,829	\$78,003	99%	Funding Fully Utilised.	
<b>Road Safety Promotion</b>												
High Strategic Fit	432	FNDC	61%	App.	\$806,559	\$806,559	100%	\$806,559	\$806,559	100%	Funding Fully Utilised.	No comment Required
	432	WDC	53%	App.	\$293,766	\$293,766	100%	\$293,766	\$293,766	100%	Funding Fully Utilised.	No comment Required
	432	KDC	61%	App.	\$152,505	\$66,191	43%	\$152,205	\$66,191	43%	Funding Not Fully Utilised.	Due to the withdrawal of a funding partner, not all the planned road safety related projects could be completed. No comment Required
	432	NRC	54%	App.	\$130,709	\$128,981	99%	\$130,709	\$128,981	99%	Funding Fully Utilised.	
Medium Strategic Fit	432	FNDC	61%	App.	\$204,321	\$204,321	100%	\$204,321	\$204,321	100%	Funding Fully Utilised.	No comment Required
	432	WDC	53%	App.	\$72,264	\$59,829	83%	\$72,264	\$52,829	73%	Funding Not Fully Utilised.	Minor underspend in overall programme.
	432	KDC	61%	App.	\$28,500	\$28,500	100%	\$28,500	\$28,500	100%	Funding Fully Utilised.	No comment Required
	432	NRC	64%	App.	\$34,796	\$34,796	100%	\$34,796	\$34,796	100%	Funding Fully Utilised.	No comment Required
Emerging Strategic Risk	432	WDC	53%	App.	\$40,000	\$40,000	100%	\$40,000	\$40,000	100%	Funding Fully Utilised.	No comment Required
2015-2018 ACC Funded Cycling Education	432	WDC	100%	App.	\$35,000	\$18,000	51%	\$35,000	\$18,000	51%	Funding Not Fully Utilised.	Programme delayed due to late funding approval which has not allowed the work to be fully implemented.
<b>Walking &amp; Cycling Improvements</b>												
Construction	452	FNDC	61%	App.	\$0	\$0	0%	\$0	\$0	0%	N/A	No comment Required
	452	WDC	53%	App.	\$3,584,868	\$3,480,650	97%	\$3,584,868	\$3,480,650	97%	Funding Not Fully Utilised.	Minor underspend in programme due to KiwiRail delays. This underspend will be carried over into the 2018/21 period. Construction work is well underway and currently on programme for completion by June 2019. No comment Required No comment Required
	452	WDC	100%	App.	\$881,880	\$881,880	100%	\$881,800	\$881,880	100%	Funding Fully Utilised.	
	452	KDC	61%	App.	\$0	\$0	0%	\$0	\$0	0%	N/A	

Activities/Programmes	W/C	App Auth	FAR	Status	2017/2018 Financial Year			Cumulative 1st, 2nd, 3rd & 4th Quarters			Ability to uptake full national funding assistance allocation in 2017/18 financial period	Reasons for Variance and Remedial Action to be Taken
					Annual Budgeted Cost	Total Actual Expenditure to Date	Annual Progress %	Forecast Expenditure	Actual Expenditure	Progress		
<b>Minor Improvements</b>												
	341	FNDC	61%	App.	\$5,452,441	\$3,954,696	73%	\$5,452,441	\$3,954,696	73%	Funding Not Fully Utilised.	Investigation and design works commenced in late 2017 when FNDC gained confidence that additional funding would be approved, and Packages 1 and 2 of the work were tendered on schedule. However, award of Package 2 was delayed by almost a month due to absences when approvals were required. This, together with the need to ensure that sufficient funds were available to tender Package 3, meant that award of Package 3 only occurred in mid-May. This met FNDC's goal of starting construction works in June 2018, and at the time of compiling this report, physical works on these projects are largely complete. However, due to changes in this year's NZTA end of year processes, FNDC were unable to accrue costs into July and submit a 13 <sup>th</sup> claim. Had we been able to submit a 13 <sup>th</sup> claim, we would have been close to an 85% year-end spend.
	341	WDC	53%	App.	\$3,236,283	\$3,236,283	100%	\$3,236,283	\$3,236,283	100%	Funding Fully Utilised.	No comment Required
	341	KDC	61%	App.	\$3,496,801	\$3,496,801	100%	\$3,496,801	\$3,496,801	100%	Funding Fully Utilised.	No comment Required
	341	HNO	100%	App.	\$8,409,056	\$5,102,460	61%	\$8,409,056	\$8,527,421	101%	Funding Fully Utilised.	No comment Required
<b>Local Road Improvements</b>												
LED StreetLight Upgrades	324	FNDC	85%	App.	\$490,796	\$231,666	47%	\$490,796	\$231,666	47%	Funding Not Fully Utilised.	P (Pedestrian) category LED has largely been completed with the exception of a small quantity of lights with non-standard light columns and brackets. Design work on the remaining 150 V (Vehicular) Category lights, which are mainly arterial roads, is expected to start early in the 2018/19 financial year.
LED StreetLight Upgrades	324	WDC	85%	App.	\$3,824,977	\$3,160,166	83%	\$3,824,977	\$3,160,166	83%	Funding Not Fully Utilised.	Minor underspend due to delays in receiving arterial road (V Category) lighting designs due to national shortage of lighting designers. Remaining budget will be carried over into 2018/21 period. Construction of LED conversion well underway with over 3,300 lights replaced.
Tarewa Rd/Porowini Ave Intersection Imp	324	WDC	53%	App.	\$381,449	\$381,449	100%	\$381,449	\$381,449	100%	Funding Fully Utilised.	No comment Required
LED StreetLight Upgrades	324	KDC	85%	App.	\$1,200,000	\$475,391	40%	\$1,200,000	\$475,391	40%	Funding Not Fully Utilised.	Approval for funding at 85% FAR to be carried over into 2018/19 financial year to complete project.
<b>State Highway Improvements</b>												
Twin Coast Discovery Route PBC	004	HNO	100%	App.	\$61,344	\$72,273	118%	N/A	\$72,741	119%	Funding Fully Utilised.	No comment Required
SH1 Auckland to Whangarei PBC		HNO			\$396,169	\$0	0%					No information provided
Whangarei to Te Hana Single Stage BC	324	HNO	100%	Com	\$8,040,935	\$5,289,754	66%	N/A	\$6,253,597	78%	Funding Not Fully Utilised.	Will be carried over 2018/19 financial year
SH1 Akerama Curves Realignment	324	HNO	100%	Com	\$5,149,724	\$4,743,561	92%	N/A	\$5,041,873	98%	Funding Fully Utilised.	No comment Required
SH1 Corridor Improvements - Whangarei	324	HNO	100%	Com	\$1,263,221	\$1,164,548	92%	N/A	\$1,651,453	131%	Funding Fully Utilised.	No comment Required
SH1N Brynderwyn North Safe System	324	HNO	100%	App	\$905,051	\$186,874	21%	N/A	\$870,411	96%	Funding Fully Utilised.	No comment Required
SH1 Loop Road - Smeatons Hill Saf Imp.	324	HNO	100%	App	\$10,373,986	\$29,410	0%	N/A	\$38,848	0%	Funding Not Fully Utilised.	Will be carried over 2018/19 financial year
Taipa Bridge	324	HNO	100%	App	\$473,322	\$1,597,893	338%	N/A	\$1,648,153	348%	Funding Fully Utilised.	No comment Required
Matakohe Bridge	323	HNO	100%	App	\$1,649,350	\$1,649,350	100%	N/A	\$1,677,622	102%	Funding Fully Utilised.	No comment Required
Kaeo Bridge	324	HNO	100%	App	\$1,394,325	\$1,034,355	74%	N/A	\$1,288,902	92%	Funding Not Fully Utilised.	Will be carried over 2018/19 financial year
SH14 Hospital Rd Intersection	324	HNO	100%	App	\$154,851	\$344,791	223%	N/A	\$347,952	225%	Funding Fully Utilised.	No comment Required
SH10 Waipapa Intersection Imp	324	HNO	100%	Prop	\$62,610	\$44,379	71%	N/A	\$93,833	150%	Funding Not Fully Utilised.	Will be carried over 2018/19 financial year
NRRS SH11 Airfield to Lillypond	324	HNO	100%	App	\$210,809	\$31,173	15%	N/A	\$33,698	16%	Project complete	No comment Required
Enhanced Network Resilience	357	HNO	100%	Prob	\$1,489,000	\$395,529	27%	N/A	\$447,243	30%	Funding Not Fully Utilised.	Will be carried over 2018/19 financial year
<b>Passenger Transport</b>												
Bus Services	511	NRC	54%	App.	\$1,466,222	\$1,260,736	86%	\$1,466,222	\$1,260,736	86%	Funding Not Fully Utilised.	Implementation of new enhanced CityLink bus service has been delayed pending the finalisation of the Regional Integrated Electronic Ticketing System. Currently scheduled for late 2018.
Facilities Ops and Maintenance	514	NRC	54%	App.	\$272,567	\$77,010	28%	\$272,010	\$77,010	28%	Funding Not Fully Utilised.	Funding assistance of \$100,000 for moving of Rose Street Bus Terminus not taken up by WDC.
Total Mobility Operations	517	NRC	60%	App.	\$294,840	\$294,840	100%	\$294,840	\$294,840	100%	Funding Fully Utilised.	No comment Required
TM Wheelchair Hoists Payments	521	NRC	100%	App.	\$39,270	\$25,300	64%	\$39,270	\$25,300	64%	Funding Not Fully Utilised.	New operator with wheelchair accessible vehicles signed up to the Scheme later than planned.
Information, Ops and Maintenance	524	NRC	54%	App.	\$187,545	\$57,922	31%	\$187,545	\$57,992	31%	Funding Not Fully Utilised.	Planned advertising of new enhanced CityLink bus service has been delayed pending the finalisation of the Regional Integrated Electronic Ticketing System. Currently scheduled for late 2018.
BusAbout Kaitia	531	NRC	54%	App.	\$142,713	\$142,713	100%	\$142,713	\$142,713	100%	Funding Fully Utilised.	No comment Required
Ticketing Solution Implementation	531	NRC	65%	App.	\$284,574	\$103,102	36%	\$284,574	\$103,102	36%	Funding Not Fully Utilised.	Pending the finalisation of the Regional Integrated Electronic Ticketing System. Currently scheduled for late 2018.
Trial Mid North Bus Service	511	NRC	54%	App.	\$296,598	\$296,598	100%	\$296,598	\$296,598	100%	Funding Fully Utilised.	No comment Required
SuperGold Card	522	NRC	100%	App.	\$105,000	\$103,851	99%	\$105,000	\$103,851	99%	Funding Fully Utilised.	No comment Required

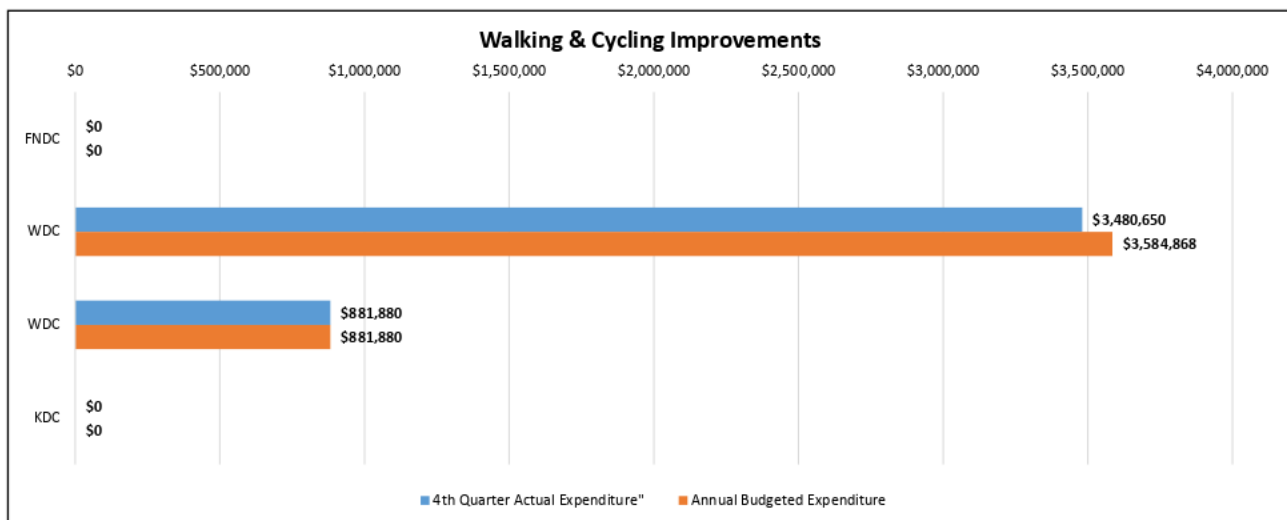
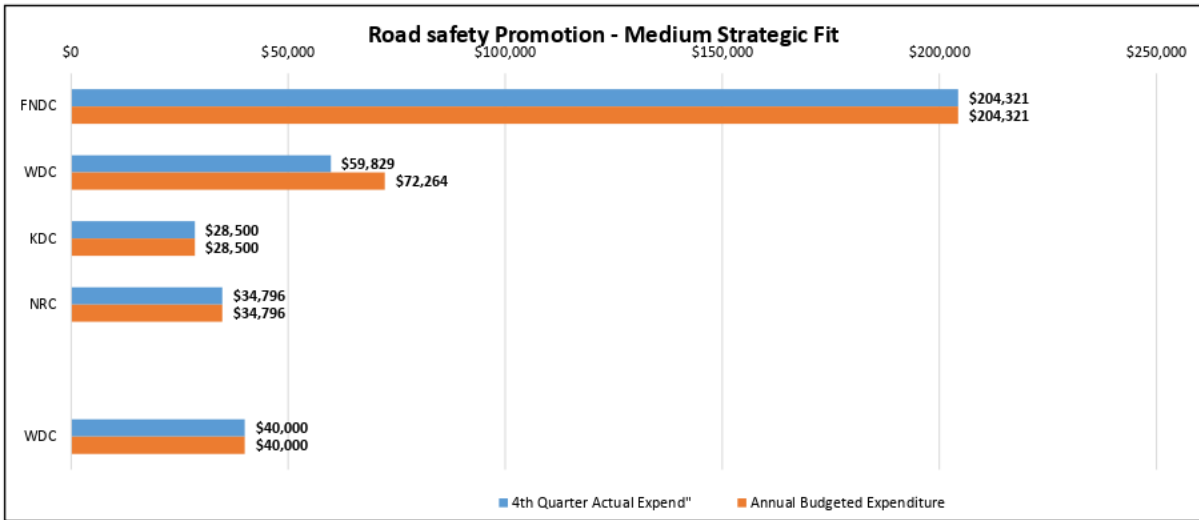
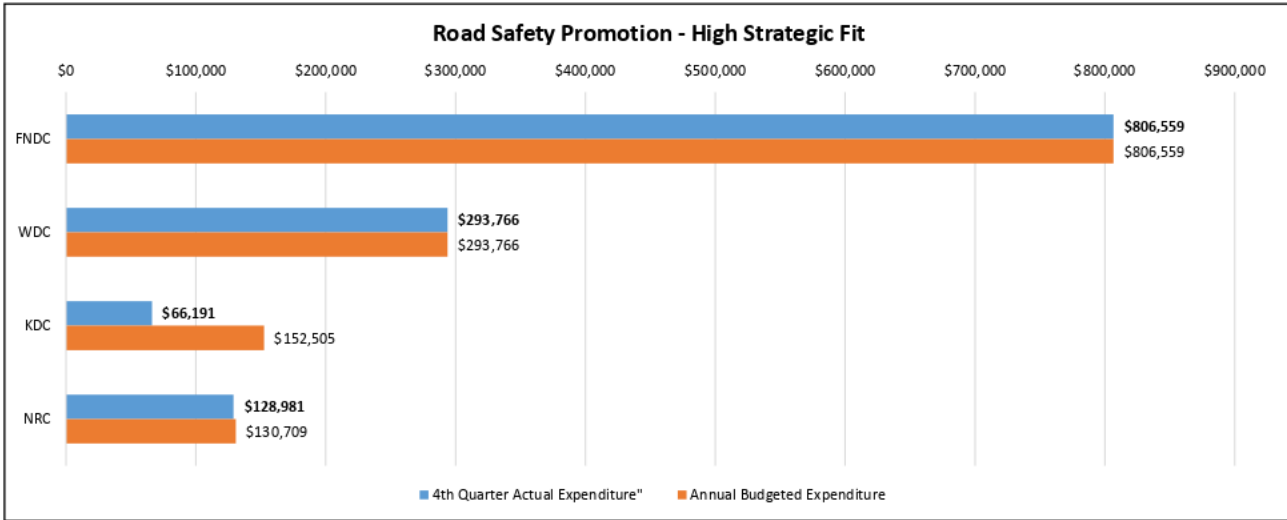
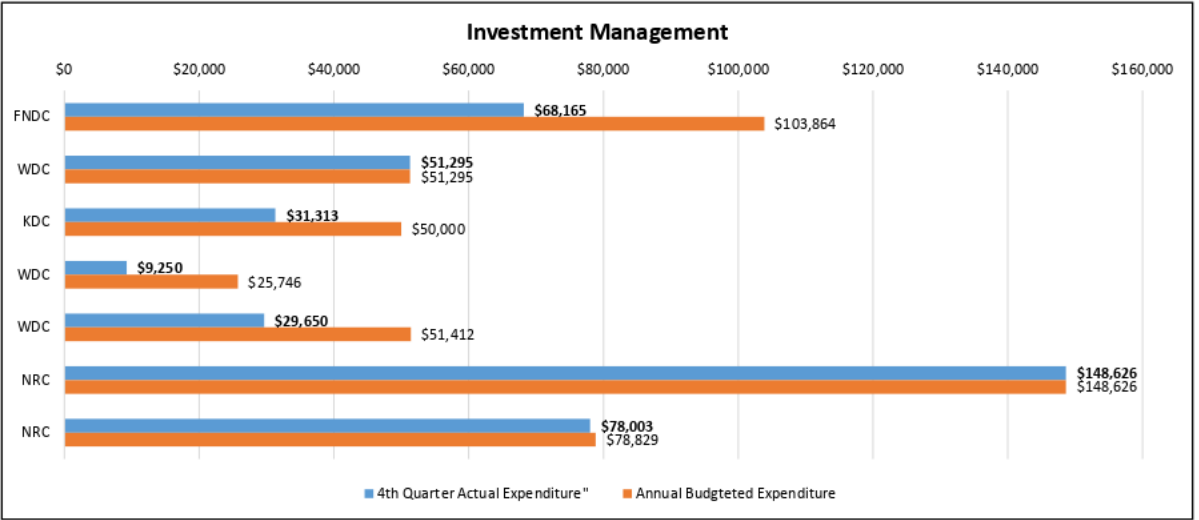
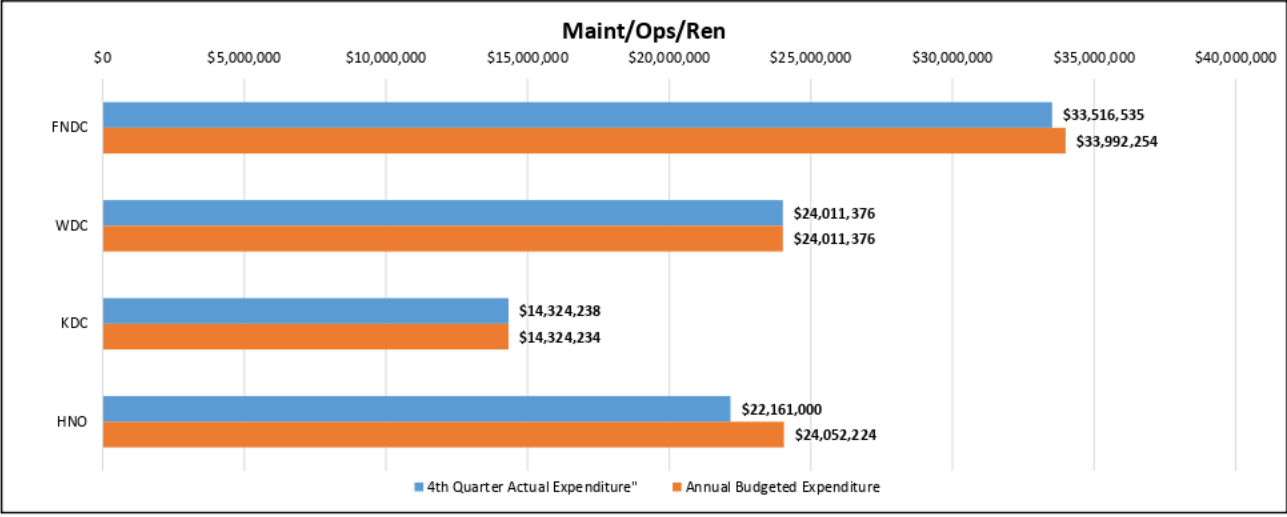
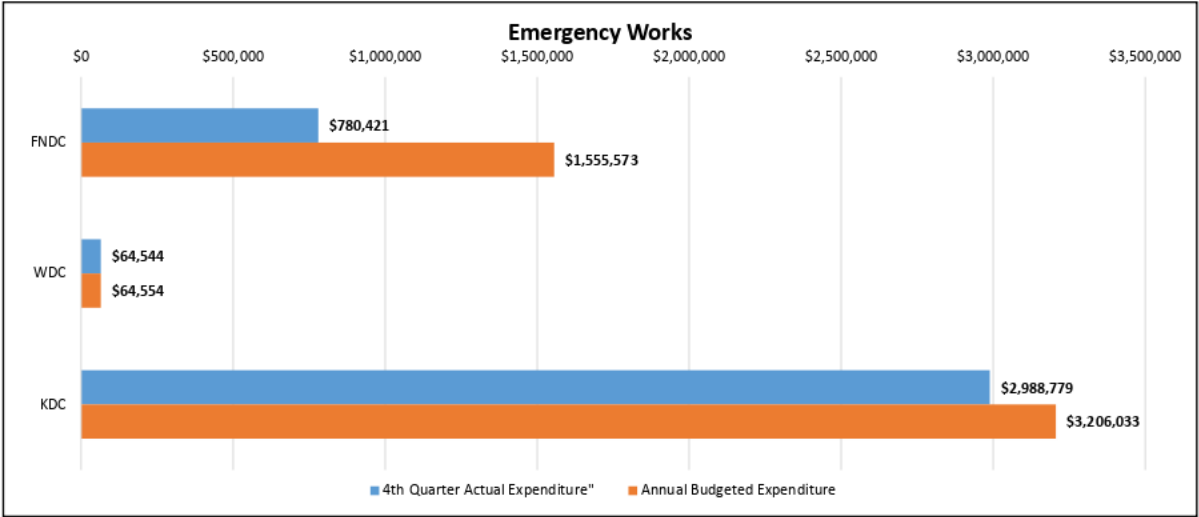

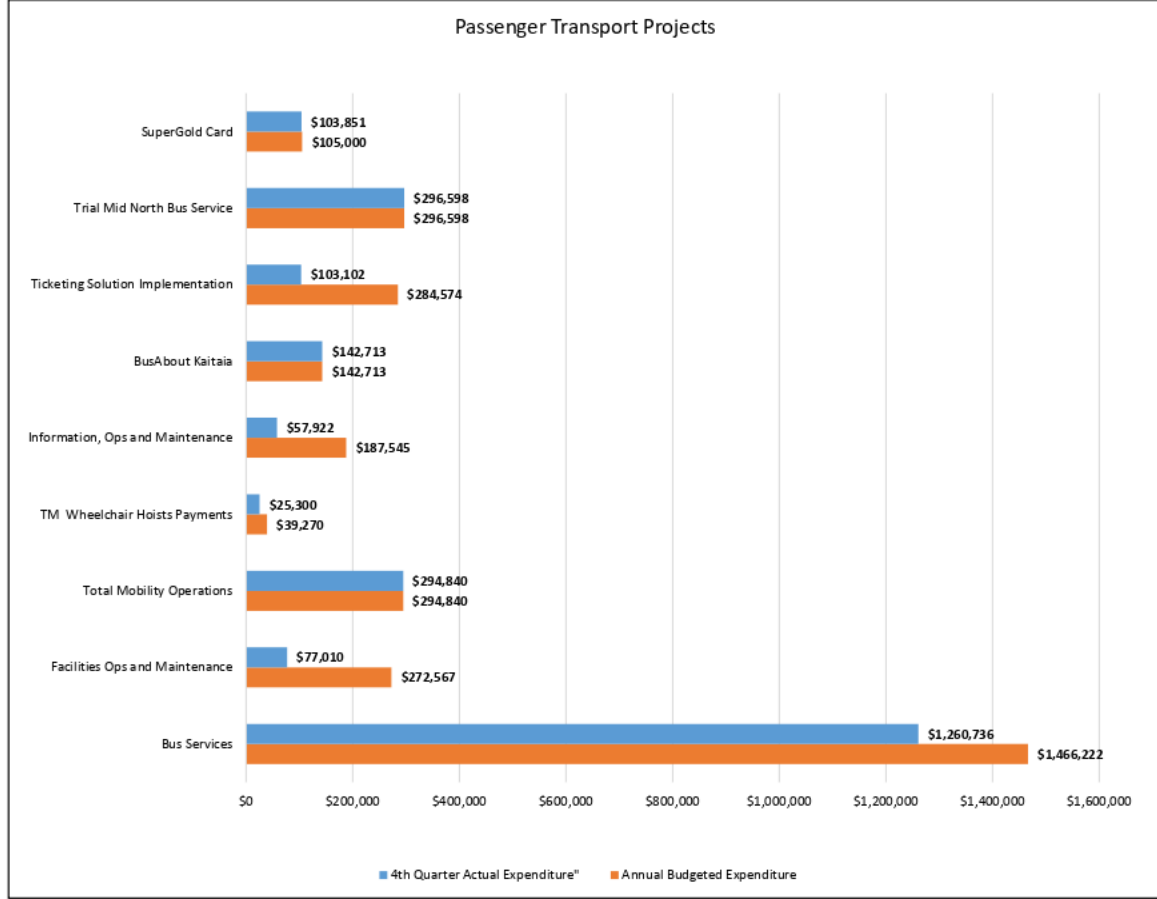
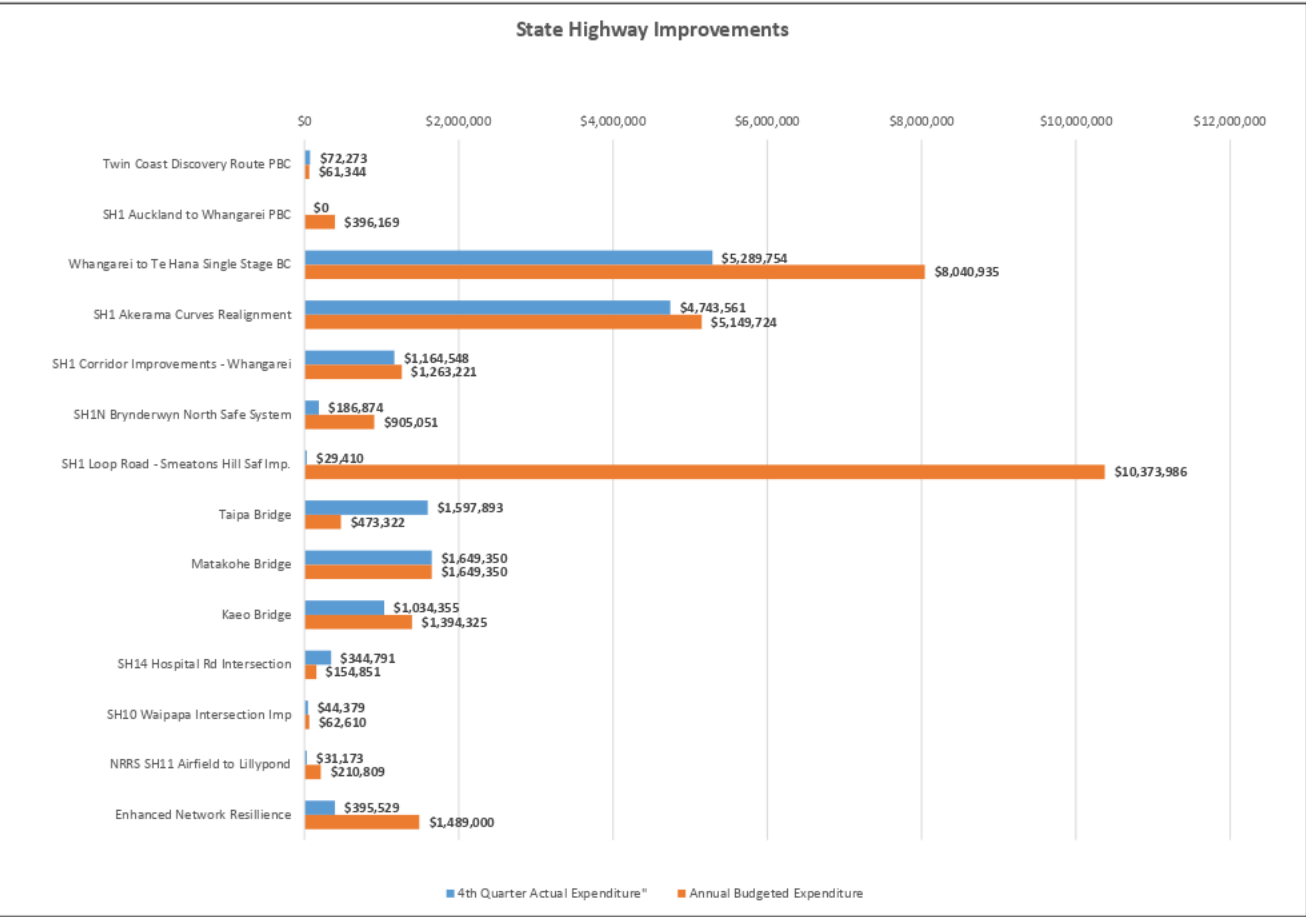
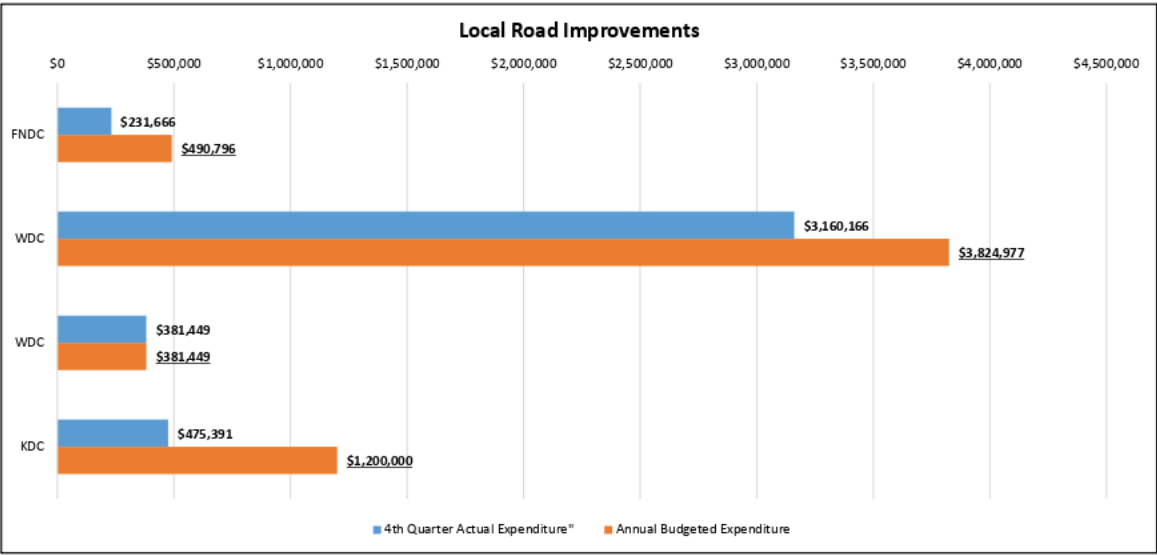
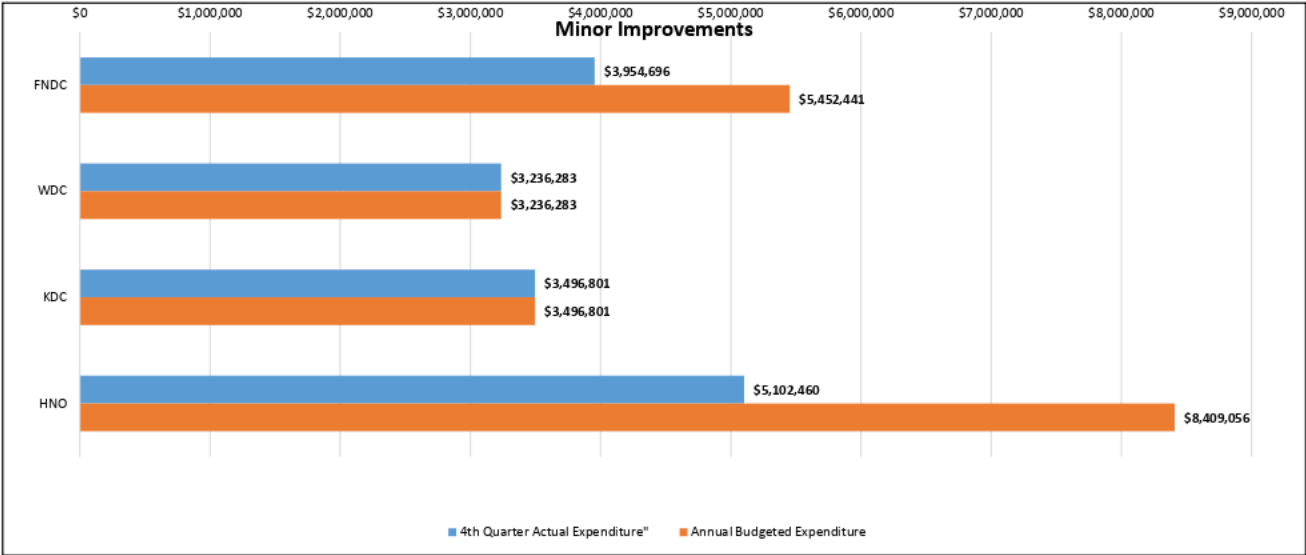



**TITLE: Kaipara District Council Regional Transport Committee  
Alternate Representative**

**ID:** A1088073

**From:** Chris Powell, Transport Manager

---

**Executive summary**

The purpose of this report is to introduce the formally nominated alternate representative for the Kaipara District Council on the Regional Transport Committee

---

**Recommendation(s)**

1. That the report 'Kaipara District Council Regional Transport Committee Alternate Representative' by Chris Powell, Transport Manager and dated 17 July 2018, be received.
  2. That the formally nominated Kaipara District Council Regional Transport Committee Alternate Representative Councillor Victoria del la Varis-Woodcock, be duly noted.
- 

**Background**

In a letter dated 5 June 2018, Acting Kaipara District Council Chief Executive, Curt Martin confirmed the appointment of Councillor Victoria del la Varis-Woodcock as the Kaipara District Council Alternative Representative on the Regional Transport Committee.

Councillor Julie Geange will remain the Kaipara District Council Representative on the Regional Transport Committee.

See **Attachment 1** for a copy of the abovementioned letter.

---

**Attachments**

Attachment 1: Letter from Kaipara District Council Acting CEO Curt Martin appointing Alternate Representative on Regional Transport Committee [!\[\]\(b4eeff342f60cc7bcd67d869b4fedca2\_img.jpg\) !\[\]\(7cbfaf281ed50ce10ba1259f16ecca5e\_img.jpg\)](#)

---

**Authorised by Group Manager**

**Name:** Tony Phipps

**Title:** Group Manager - Customer Services - Community Resilience

**Date:** 31 July 2018

KAIPARA DISTRICT COUNCIL



Kaipara te Orangahau  
**KAIPARA**  
**DISTRICT**  
Two Oceans Two Harbours

42 Hokianga Road,  
Private Bag 1001,  
Dargaville 0340, Northland,  
New Zealand  
p 09 439 3123  
p 0800 727 059  
f 09 439 6756  
e [council@kaipara.govt.nz](mailto:council@kaipara.govt.nz)  
[www.kaipara.govt.nz](http://www.kaipara.govt.nz)

05 June 2018

Malcolm Nicolson  
36 Water Street  
Private Bag 9021  
**Whangārei 0148**

Dear Malcolm

**Alternative representative on the Regional Transport Committee**

I am pleased to inform you that Kaipara District Council has appointed Councillor Victoria del la Varis-Woodcock as an alternative representative on the Regional Transport Committee, in the circumstances that Councillor Julie Geange is otherwise unable to attend.

Please feel free to contact me if you have any concerns.

Yours faithfully

Curt Martin  
**Acting Chief Executive**

AA

4102.07  
Ltr to CE NRC

**TITLE:** New Zealand Transport Agency Report to Regional Transport Committee

**ID:** A1092072

**From:** Tegan Capp, Executive Assistant Customer Services - Community Resilience

---

### Executive summary

The New Zealand Transport Agency have provided an update to the Regional Transport Committee in the attached report.

---

### Recommendation

1. That the report 'New Zealand Transport Agency Report to Regional Transport Committee' from Kristin Taylor, New Zealand Transport Agency and dated 27 July 2018, be received.

---

### Background

The New Zealand Transport Agency have provided the Regional Transport Committee with the attached update on the following topics:

- National Land Transport Programme
- Northland Business Cases
- Northland projects
- Network – Enhanced Resilience and Low Cost / Low Risk projects

---

### Attachments

Attachment 1: NZTA Report to Regional Transport Committee [↓](#) 

---

### Authorised by Group Manager

**Name:** Tony Phipps

**Title:** Group Manager - Customer Services - Community Resilience

**Date:** 31 July 2018

## NZ Transport Agency Report to the Northland Regional Transport Committee

8 August 2018

• CONTENTS PAGE	
1. National Land Transport Programme	• 2
2. Northland Business Cases	• 4
3. Northland projects	• 5
4. Network – Enhanced Resilience and Low Cost / Low Risk projects	• 8

# 1. NATIONAL LAND TRANSPORT PROGRAMME

## **Government Policy Statement on Land Transport**

- Transport Minister Phil Twyford announced the release of the Government Policy Statement on land transport (GPS) 2018/19 – 2027/28 on 28 June 2018. GPS 2018 took effect on 1 July 2018.

## **GPS Opportunities Session**

- A session with the Transport Agency and officers from the four Northland councils was held on 18 July, to discuss opportunities presented by the new GPS. Feedback has been positive and we will look to work together on similar information-sharing sessions in the future.

## **Key changes from the Draft GPS**

- Expanded funding range for promotion of road safety to allow greater flexibility for investments aimed at changing road safety behaviour.
- Flexibility for projects with a BCR of less than 1 to go ahead provided they deliver key safety or access benefits and support a wider programme with a BCR greater than 1.
- Increased public transport funding, and clarification that investment will improve access for people in areas of social deprivation or outside urban centres.
- Broadened scope of transitional rail to include rolling stock.
- Clarification that Transport Agency will take lead role in delivering rapid transit improvements to enable urban development in high growth areas.

## **Second-stage GPS**

The second-stage GPS is likely to cover:

- A revised strategy for safety
- New investment decision-making processes and accountabilities for rail
- Rapid transit opportunities outside Auckland
- Any targets/regulations from the climate change commission
- Consideration of coastal shipping
- New Zealand vehicle fleet efficiency
- Options for an outcomes-based funding approach

GPS 2 is likely to be adopted in 2019 following further engagement, and will lead to a review of the IAF, RLTPs and the NLTP

## **Investment Assessment Framework (IAF)**

- The IAF is the tool used to assess and prioritise projects and programmes for inclusion in the NLTP according to their GPS alignment.
- The IAF has now been finalised, taking all feedback into consideration along with the final changes to the GPS 2018
- The structural components of the IAF remain unchanged, including a two-factor assessment approach of results alignment and cost-benefit appraisal

- The Transport Agency website sets out the changes made to the IAF and provides examples of how it is applied to assess and prioritise projects.

### **NLTP 2018-21**

- The NLTP will set out the confirmed 10-year programme of activities to be funded through the NLTF, which are often also supported by co-investment with councils.
- The NLTP for 2018-21 must be adopted by the Transport Agency Board by 31 August 2018.
- RLTPs and the NLTP can be varied during the three-year planning cycle if necessary. This means local government can continue to take up new opportunities after the NLTP is adopted.
- RLTP projects that are not confirmed within the NLTP may be eligible for the Provincial Growth Fund (PGF) if they help achieve the Government's priorities for regional growth and prosperity.

### **Enhanced Funding Assistance Rates**

- Enhanced funding assistance rates (FARs) have been introduced to reduce local share requirements for activities which give effect to GPS priorities.
- Enhanced FARs are only for high or very high priority projects, and apply only to the 2018-21 period.
- Enhanced FARs are set halfway between a council's normal FAR and 100% (capped at 90%), for all locally delivered improvements.
- Enhanced FARs are conditional on councils redirecting funding [that they did not incur by enhancing the FAR] to bring forward additional transport-related activities.
- All new and existing projects within RLTPs will be automatically assessed through the IAF to determine whether they are eligible for an enhanced FAR.

### **Further Opportunities and Support**

We are working with Local Government NZ to bring forward a range of GPS-aligned projects by establishing five national programmes:

- Improving network resilience
- Safety on local roads
- Regional improvements
- Walking and cycling improvements
- Improving the effectiveness of public transport

All high or very high priority projects within RLTPs will be automatically confirmed within a national programme.

The new programmes will be developed by mid-September.

Our joint-agency Sector Reference Group will determine over coming months how to best support local authorities to deliver the activities within each national programme.

### **Provincial Growth Fund (PGF)**

- The PGF is a \$3 billion package of investment in the regions over three years.
- A transport project not approved for NLTP funding may be eligible for PGF, provided it has been included in an RLTP.



- The Transport Agency is working with MoT and the PDU (MBIE) to develop detailed assessment criteria for transport projects.
- Applications for PGF funding will be assessed after 31 August, once the 2018-21 NLTP has been adopted.
- The Transport Agency will assess the land transport outcomes of any PGF applications.
- MBIE and other government agencies will assess the broader outcomes such as social, economic and environmental impacts.

## 2. NORTHLAND BUSINESS CASES

### SH1 Whangarei to Te Hana

- The TAIP identified that 12 state highway improvement proposals nationally that may not align with the new GPS priorities, including the SH1 Whangarei to Te Hana project (which includes SH1 Whangarei to Port Marsden Highway and Port Marsden Highway to Te Hana).
- We are re-evaluating these proposals to identify how they can best give effect to the GPS and achieve value for money.
- We expect the re-evaluation process will take approximately three to six months for each project.
- It's important we take the time to carefully consider all available options for each of these proposals.
- For some projects we will need to bring the new plans back to the community and partners to give them the opportunity to provide input on the new direction.

### SH1 Warkworth to Wellsford

- No further update to June report, the Transport Agency will update the RTC in due course.

### Provincial Growth Fund business cases

- The Twin Coast Discovery includes the following business cases which are now underway:
  - SH11 Kawakawa to SH10 Single-Stage Business Case (SSBC)
  - SH12 Rawene to Waipoua SSBC, including Opononi Resilience and Towncentre Improvements
  - Rest Area Strategy and Implementation Plan (include EV charging)
  - Passing and overtaking opportunities SSBC
  - Integrated Northland Cycle Plan
  - Twin Coast Discovery Route Wayfinding signage
  - Township Plans

- The Transport Agency is currently finalising a Detailed Business Case for the Waipapa roundabout, which will guide the scope and detailed design of this project. Once the Detailed Business Case has been completed, the Transport Agency will prepare a construction schedule. The Transport Agency is committed to keeping local stakeholders, including property owners, up to date on progress, and will make public announcements as soon as a construction schedule is confirmed.

## 3. NORTHLAND PROJECTS

### SH1 Loop Road Safety Improvements

- The Transport Agency is preparing to lodge a Notice of Requirement and resource consents.
- Subject to gaining all necessary approvals, property and funding, construction could commence in early 2019 and will take approximately two years to complete.

### SH1 Toetoe to Oakleigh Safety Improvements

- The Transport Agency has installed a 600mm wide centreline and approximately 410 safe hit posts between SH1 Toetoe Road and Oakleigh to improve safety on this corridor, primarily to reduce cross-centreline crashes.
- The flexible safety posts have a permanent fitting on the road and are designed to flex or come off if hit.
- To date, 30 safe hit posts have been replaced, which indicates drivers are continuing to cross the centre line, putting themselves and other road users at risk.
- The Transport Agency expects about 20% to become dislodged within a three month settling in period as road users adjust.

### SH1 Dome Valley Safety Improvements (Safe Roads)

- These safety improvements through Dome Valley will make this section of State Highway 1 safer for all road users.
- This stretch of road is winding with poor visibility and steep slopes. Improvements will include the addition of new right turn bays, and wider road shoulders so it's safer to pull over and allow room for cyclists. There will also be the installation of flexible median safety barriers and a wide centreline to prevent head on crashes, as well as the replacement of northbound and southbound passing lanes at the top of the Dome Valley with a wide shoulder so slower vehicles have room to pull over.
- Tender has closed, and is expected to be awarded in August. Resource consent has been lodged with Auckland Council.
- Construction planned to begin late 2018/early 2019.

## SH1 Whangarei to Wellsford Safer Corridor Improvements (Safe Roads)

- Currently in business case stage. Once completed this project will increase safety, making it more forgiving of human error, and prevent people from dying or being seriously injured. It will work in coordination with the wider Whangarei to Auckland programme of work.
- The project will consider safer speeds, rumble strips, better signs and markings, safety barriers, wide centrelines etc to improve the safety of this road.
- Safety options are now being investigated. An options assessment workshop was undertaken in June for northern section (Toetoe Rd to SH15 roundabout).

## Safe Roads – Boost Programme

- Safety improvements taking place now - including rumble strips, signage and safety barriers on SH1 Cape Reinga to Awanui, SH1 Mangamuka Gorge to Rahiri, SH12 Kaikohe to Dargaville, SH14 Whangarei to Dargaville, SH12 Tokatoka to Brynderwyn, SH15/SH1 to Port.
- Intersection Speed Zones (previously known as Rural Intersection Activated Warning Signs) have been approved for SH1/Mangapai Road and SH1/Shoemaker Rd. These will be installed over the coming months

## SH1/Tarewa Road Intersection Improvements

- Blessing and cultural induction planned mid-August, and sod-turning for September.

## Taipa Bridge

- Relocation of the Taipa monument is complete. The top section now sits in Taipa Area School's grounds and a small piece of the original pou encased in the lower section concrete has been buried at Putangaru Urupa.
- Piling of the temporary staging from which the new two lane bridge will be built is now 50% complete on the east side of Taipa River.
- The reinforced concrete abutment has been constructed and preparations are being made for the first of three pier headstocks.
- The platform is being constructed and extends as far as planned into Taipa River, works will continue to build it up to the finished level.
- Additional equipment is to arrive to complete the abutment piles on the township side of the river. During delivery and removal of these items there will be temporary restrictions to traffic on Oruru Rd and around the parking area at the shops.
- In the coming weeks work will begin close to the Z Taipa service station. The number of parking spaces will be temporarily reduced while work occurs.
- Restrictions are being imposed for over dimensional (wide) loads to allow the new bridge to be constructed safely.

## Matakohe Bridges

- The Matakohe River western side abutment/causeway has been built up to the finished height of 15m, and is largely complete.

- Area-specific sediment control measures are in place across the entire 2.5km site to mitigate the impacts of winter weather.
- The large 300T crane located at the eastern side of Matakohe River is now constructing the staging (temporary bridge) which will soon be used for access to construct the new bridge.
- The Parerau Stream west and east embankments have been completed and the piles for the bridge are close to completion.
- Earthworks at the western end of the state highway realignment are continuing. Power supply lines have been relocated to make way for the new intersection leading to Matakohe township, which will be constructed closer to the end of the project.
- Limited earthworks, which are approved and regularly audited by Northland Regional Council, will continue through the winter and then increase again in summer to allow pavement construction to start.

## Kaeo Bridge

- The scheme is being refined following feedback from Iwi and technical assessments. An updated scheme design will be made available once it has been through internal reviews.

## SH1 Akerama Realignment and Improvements

- Final surface will be laid in October, with a completion event planned for October or November.

## SH1 Brynderwyn Hill

- With the main project now complete, the Transport Agency is now looking at a proposal to build a tourist lookout and incorporate a number of pou. Design concepts are now in development.

## 4. NETWORK – ENHANCED RESILIENCE AND LOW COST / LOW RISK PROJECTS

### Maintenance and Ops Spend

- For 2018/19 the Transport Agency has invested \$26M in Northland on maintenance, operations and renewals. This has been the largest regional programme for this year, and one of the largest programmes Northland has seen in recent times.

### SH11 Lemons Hill

- State Highway 11 past Lemons Hill has been reduced to one lane traffic during the daytime as road crews install kerbing, channelling and a safety barrier as well as carrying out minor road repairs.
- This closure signals the end of five months of work on Lemons Hill after a big slip came down over the road on February 13. The hillside has been stripped of about 50,000 cubic metres of loose material and trees. There are now five big benches or steps cut into the hillside and new grass and native bush have been planted to aid regeneration.
- In late July a specialised concrete forming machine will be used to build a safety barrier along the roadside. The barrier will keep vehicles away from the edge of the hillside and stop any loose material that washes down the slopes from going on to the road. Two 600 metre culverts have also been installed to contain and redirect rain water that used to run across the road.
- The Transport Agency would like to express appreciation for the support of local communities while we've worked to restore the road.

### Opononi Foreshore Resilience

- We are completing a detailed survey as part of developing an on-going management plan. As part of this we will confirm priorities, develop a concept and construct an appropriate sea defence.

### SH1/SH11 (Kawakawa) Intersection Improvements

- A detailed design is being developed.
- Engagement is planned with iwi and the local community.

### SH1 Callaghans Slip

- Settlement will be monitored for five months.
- The next step will be to develop a remedial design.

### SH12 Resilience

- Work to raise the road level at Marcell's Culvert is nearing completion.

## SH15 Multiple Slip Sites – emergency works (Twin Bridges)

- Four slips have been remediated and work has commenced on a fifth slip.

**TITLE:** Northland Road Safety Action Plan Update

**ID:** A1091500

**From:** Ian Crayton-Brown, Transport Projects Officer

---

### Executive summary

This report serves to update the Regional Transport Committee on the progress of the Northland Road Safety Action Plan and on-going regional road safety related issues.

---

### Recommendation

1. That the report 'Northland Road Safety Action Plan Update' by Ian Crayton-Brown, Transport Projects Officer and Trish Rudolph, NZTA Regional Road Safety Advisor and dated 26 July 2018, be received.

---

### Background

Road safety progress reports are provided at each Regional Transport Committee meeting.

These shared reports; along with input from the Northland Road Policing Manager, provides an overview of the progress made on both the strategic and programme outcomes for the Northland region.

The above mentioned strategic and programme outcomes align with those detailed in the Regional Road Safety Action Plan.

### Presentation

Northland Road Policing Manager Inspector Wayne Ewers will present on Police road safety response across Northland.

This road safety update gives a rolling outline of the fatal crashes and issues for 2018 on Northlands roads.

### National Road Toll for Year to Date 2018

#### National Statistics – Network Performance:

For this calendar year there have been 218 deaths on the roads compared to 214 deaths at the same time in 2017.

### Northland Road Toll for 2018 – Calendar Year

#### Regional Statistics – Network Performance

To date there have been 22 deaths. There were the same number of deaths for same period in 2017.

For 2018, 15 of the deaths have occurred on State Highways and 7 on local roads.

The statistics relating to these deaths is as follows –

- 13 car or van drivers;
- 7 car or van passengers;
- 2 motorcyclists;
- 0 pedestrians;



## Road Safety Action Planning

### NEW CAMPAIGN

Each year, around 90 people are killed and 400 seriously injured in alcohol-related crashes nationally. Crash and casualty numbers involving young adult (20-29 year olds) alcohol-affected drivers have remained consistent in recent years, with around 170 fatal and serious injury crashes each year.

The new **Dilemmas** messaging complements the existing ad **Legends**, and plays on the insight that good mates protect their mates. Rather than targeting the drinking driver directly, this campaign targets the driver's mates, and gets them to question their apathy toward letting their mates drive drunk.



When tested with the target audience, the ad was found to be highly relevant for them. Specifically, they could clearly see the reasons to step in and stop a mate from driving drunk.

For Northland, this project is particularly relevant as drink driving is one of the top five issues that the regional road safety partners are making every attempt to address.

When looking at the graphs below, which provide the comparison of road safety outcomes by local government region, Northland stands for driving under the influence of alcohol and drugs.

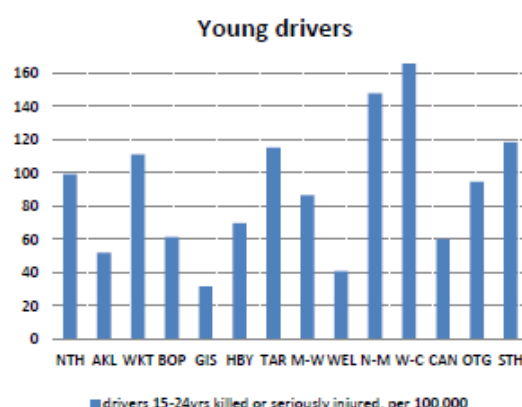
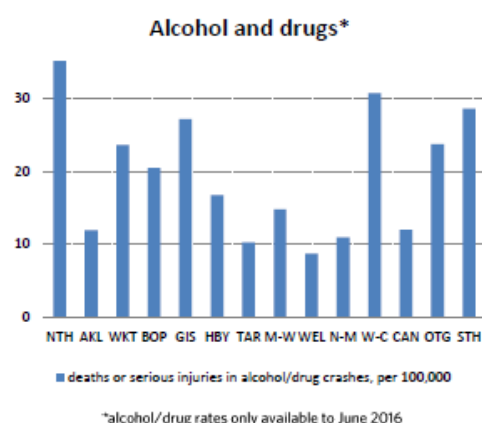

### Road Safety Workshop

Planning for the road safety workshop with the Regional Transport Committee has started with NZTA and road safety partners with a date to be confirmed at the 8 August 2018 RTC meeting.

### **Motorcycle Education Stops**

Three motorcycle education roadside stops have taken place on SH1 in partnership with Police and funding through ACC. Although initial progress has been limited due to the weather, motorcyclists that were stopped were appreciative of the opportunity to discuss motorcycle training opportunities that ACC offers through the Ride Forever initiative. Those that had attended this course questioned why licensing fees could not be reduced in an effort to encourage more motorcyclist to upgrade their riding skills.



### **Government Policy Statement**

The newly released Government Policy Statement 2018 states that Road Safety is an important government objective with the key strategic priority of *“A land transport system that is a safe system free from death and serious injury”*.

However, the methodology and funding required for achieving the above will be through the *Second Stage GPS, which will be informed by the development of the new safety strategy*. This Second Stage GPS is planned for release sometime in 2019.

Pending the release of the new national road safety strategy, Northland’s road safety partners will continue to work in alignment with the evidence based Regional Road Safety Action Plan.

---

### **Authorised by Group Manager**

**Name:** Tony Phipps  
**Title:** Group Manager - Customer Services - Community Resilience  
**Date:** 31 July 2018

**TITLE: Transport Agency Investment Proposal and Provincial Growth Application Update**

**ID:** A1092089

**From:** Tegan Capp, Executive Assistant Customer Services - Community Resilience

---

**Executive summary**

To provide an update to the Regional Transport Committee on the Transport Agency Improvement Proposal and Provincial Growth fund applications.

---

**Recommendation(s)**

1. That the report 'Transport Agency Investment Proposal and Provincial Growth Application Update' by Steve Mutton, New Zealand Transport Agency and dated 27 July 2018, be received.
2. That a workshop date is confirmed and carried out prior to the next meeting.

---

**Background**

The role of the NZ Transport Agency is to give effect to the Government Policy Statement (GPS). The draft GPS updated in April set a new direction for Government and was finalised in June.

The Transport Agency has prepared the Transport Agency Investment Proposal (TAIP) for consideration by your Regional Transport Committee as part of the Northland Regional Land Transport Plan (RLTP) to meet national and regional objectives.

The Northland RLTP was adopted prior to the final GPS and included activities previously worked through in the State Highway Improvement Plan. Consequently it did not include two new safety activities that were added in line with the new Government direction. These are;

1. SH1 Tauroa Intersection
2. SH1 Ruakaka to Waipu

As you are aware, the Government has also established a 'Provincial Growth Fund.' The Transport Agency is currently assisting MBIE in this process. Please note that before formal assessment projects need to be included in the RLTP. The following are already part of the RLTP;

1. SH10 Waipapa
2. Twin Coast Discovery

In addition there are another 5 activities that have been submitted through the Provincial Growth Fund that will need to be included by way of a variation. One of these is an NZTA application. This activity has been the subject of discussion during the RLTP development:

1. Passing and overtaking Opportunities

The Transport Agency would like to meet with the RTC to discuss further prior to NZTA formalising any variation requests. Councils will also need to ensure they request variations for their activities.

There will be a rolling assessment of PGF activities, which will mean that activities will be considered as they come in once they have verified that they have been included in the RLTP.

---

**Authorised by Group Manager**

**Name:** Tony Phipps

**Title:** Group Manager - Customer Services - Community Resilience

**Date:** 01 August 2018

**TITLE:** Regional Walking and Cycling Strategy Update

**ID:** A1091488

**From:** Darryl Jones, Economist and Jon Trewin, Policy Analyst

---

### Executive summary

The purpose of this report is to present to the Regional Transport Committee (the Committee) a final version of the Northland Walking and Cycling Strategy (attached to this agenda) for the approval of the Committee. The strategy has been compiled with input from Northland's district councils, Northland Inc, the Walking Access Commission, the Department of Conservation and NZTA with the support of Craig Wilson, a consultant with Quality Tourism Development Limited. Approval of the strategy will give support to Provincial Growth Fund applications and applications to other funding streams for regional walking and cycling projects. If approved by the Committee, the strategy will go to the Northland Regional Council meeting in August for formal adoption.

---

### Recommendation(s)

1. That the report 'Regional Walking and Cycling Strategy Update' by Darryl Jones, Economist and Jon Trewin, Policy Analyst and dated 26 July 2018, be received.
2. That the Regional Transport Committee approves the final version of the Northland Walking and Cycling Strategy to be presented to the Northland Regional Council meeting in August for formal adoption.

---

### Background

The regional council has been leading the development of a region-wide walking and cycling strategy in collaboration with Northland's district councils, Northland Inc, the Walking Access Commission, the Department of Conservation and NZTA and with assistance from Craig Wilson, a consultant with Quality Tourism Development Limited. Staff have also been meeting regularly for over a year and a half to share information on walking and cycling initiatives and the progress of their respective walking and cycling strategies. The regional strategy has been developed to tie together the goals and aspirations of the district strategies and present a cohesive regional picture.

A draft of the strategy was presented to the Regional Transport Committee on 6 June 2018 for comment. Since then further development on the strategy has been undertaken to develop it into a finalised state. The final version of the strategy includes:

- A vision, namely: *"For Northland to be one of the world's best coastal walking and cycling destinations where the journeys and stories are as impressive and memorable as the scenery".*
- Four strategic focus areas:
  - o Developing appealing and cohesive walking and cycling networks that connect Northland.
  - o Growing walking and cycling participation and promoting Northland's coastal point of difference.
  - o Improving community wellbeing including creating economic opportunities.
  - o Ensuring walking and cycling in infrastructure, and its use, sustainable.
- Under each focus area are short term and long-term priorities for the strategy to address.
- A list of priority projects and accompanying maps are also included. The projects collectively form part of a cohesive network that provides a route around Northland and connect with the

Auckland region. The projects are made up of 'easy' and more challenging walking and cycling routes that will appeal to a broad range of visitors.

The approval of the regional strategy by the Committee will give the strategy regional support at the governance level by representatives of district councils and the NZTA. As this non-statutory document is primarily a Northland Regional Council document (albeit developed in close collaboration with partner agencies), it will also be presented before the regional council meeting in August seeking its formal adoption. It is envisaged that with the strategy adopted, funding will be more easily leveraged from funding streams such as the:

- Provincial Growth Fund
- National Land Transport Fund
- Tourism Infrastructure Fund
- National Cycleway Fund

The most immediate priority is using the strategy to leverage access to the Provincial Growth Fund as walking and cycling (along with other transport projects) are eligible for funding for feasibility studies and to meet construction costs. The Northland Mayoral Forum have endorsed the development of the Northland Walking and Cycling Strategy as a means to access the Provincial Growth Fund. Central Government have also indicated that the development of such a strategy is a useful way of drawing together and supporting multiple bids for walking and cycling projects across the region.

Some early bids through the Provincial Growth Fund have been made by district council for walking and cycling projects. So far these have been for discrete projects including the Waipu Trail (led by Whangarei District Council and supported by Waipu Walkway and Cycleway Trust) and the Kaihu Valley Rail Trail (led by Kaipara District Council and supported by local Iwi). Further project bids are likely to be more comprehensive and may include projects bundled together under a single bid based on the network outlined in the regional strategy.

## Considerations

### Options

No.	Option	Advantages	Disadvantages
1	Committee approves the regional walking and cycling strategy. Will then be sent to Northland Regional Council for adoption.	The strategy provides a cohesive regional vision that will support regional walking and cycling project bids. Approving the strategy will show that it has the support of the Committee.	None
2	Do not approve the regional walking and cycling strategy. Will not be sent to Northland Regional Council as lacks support of the Committee.	None	Project development and bids will continue but may be less successful without reference to the cohesive vision in the regional strategy.  Singular bids to the Provincial Growth Fund without an underpinning



			strategy appear to have been less successful.
--	--	--	---

The staff's recommended option is Option 1.

## 2. Significance and engagement

"In relation to section 79 of the Local Government Act 2002, this decision is considered to be of low significance when assessed against council's significance and engagement policy. This does not mean that this matter is not of significance to tangata whenua and/or individual communities, but that council is able to make decisions relating to this matter without undertaking further consultation or engagement."

- The strategy is a tying together of district walking and cycling council priorities to support district council national funding bids. The walking and cycling strategies have, or are being, publicly consulted on (KDC last year, WDC in June 2018, and FNDC in the future).
- Decisions to commit local funding on walking and cycling will still need to be taken at the LTP/Annual Plan level.
- The regional council has undertaken targeted consultation with district councils and other interested parties (DOC, WAC) to ensure alignment of objectives and priorities between national, regional and district strategies.
- The public have been informed on progress on the development of the strategy by including the draft in the June 2018 RTC agenda.

## 3. Policy, risk management and legislative compliance

### Further considerations

## 4. Community views

From previous consultation on, for example, the Regional Land Transport Plan, Long Term Plans and district-wide walking and cycling strategies the public have been very supportive of developing walking and cycling routes. The decision is likely to impact positively on the community at large by leading to a greater uptake of walking and cycling opportunities in the region.

## 5. Māori impact statement

The implementation of the strategy has the potential for positive effects for all local people including Maori. The strategy reflects the aspirations of district walking and cycling strategies which have been developed with Maori involvement. The regional strategy also includes a number of actions to involve Maori in the implementation of the strategy including the development and promotion of trails as well as ensuring their sustainability. Maori involvement will be particularly important to ensure the delivery of the actions in the strategy.

## 6. Financial implications

There are no direct financial costs from approving this strategy. Approving the strategy may however give funding bids to central government funding sources a greater chance of success.

## 7. Implementation issues

The implementation of the strategy will be undertaken through a multi-agency response. Decisions on the commitment to the local share of funding for projects will still need to be made through the LTP/Annual Planning process.

---

## Attachments

Attachment 1: Regional Walking and Cycling Strategy  

---

## Authorised by Group Manager

**Name:** Tony Phipps

**Title:** Group Manager - Customer Services - Community Resilience

**Date:** 31 July 2018

# Northland Walking and Cycling Strategy 2018





## Contents

Executive Summary.....	6
Introduction .....	10
A.1. Issues and opportunities .....	11
A.2. Growing demand for walking and cycling .....	12
A.3. Strategic framework and linkages .....	15
B. Strategic Focus Areas.....	21
B.1. Focus Area One: Developing appealing and cohesive walking and cycling networks that connect Northland .....	21
B.2. Focus Area Two: Growing walking and cycling participation and promoting Northland's coastal point of difference .....	40
B.3. Focus Area Three: Improving community wellbeing including creating economic opportunities.....	45
B.4. Focus Area Four: Ensuring walking and cycling infrastructure, and its use, is sustainable .....	47
Appendix 1. Prioritisation of potential track and trail projects .....	50

## List of Tables

- .....	T
able 1. Growth trends by type of walker and cyclist .....	14
- .....	T
able 2. Linkages with national, regional and district strategies and plans .....	15
- .....	T
able 3. Walking and cycling objectives and results in GPS 2018.....	16
- .....	T
able 4. Annual funding for walking and cycling in GPS 2018, 2018-2028 .....	17
- .....	T
able 5. DOC managed tracks in Northland and New Zealand .....	24

## List of Figures

- .....	F
igure ES1. Summary of short term priorities .....	7
- .....	F
igure ES2. Summary of longer term priorities .....	7
- .....	F
igure 1. Popular sport and recreation activities for New Zealanders.....	12
- .....	F
igure 2. Popular sport and recreation activities for New Zealanders by gender.....	13

- .....	F
Figure 3. Popular sport and recreation activities for New Zealanders by age.....	13
- .....	F
Figure 4. Walking and hiking participation rates for international visitors.....	14
- .....	F
Figure 5. Cycling participation rates for international visitors.....	14
- .....	F
Figure 6. Four focus areas of the Northland Walking and Cycling Strategy .....	21
- .....	F
Figure 7. Mode of transport to work in Northland and New Zealand.....	41
- .....	F
Figure 8. Relationship between focus areas one and three.....	45
- .....	F
Figure 9. Northland Walking and Cycling Forum proposed structure .....	48

## List of Maps

- .....	M
Map ES1: Existing and Proposed Regional Walking and Cycling Routes.....	9
- .....	M
Map 1: Existing Regional Walking and Cycling Routes .....	23
- .....	M
Map 2: Proposed Regional Walking and Cycling Projects .....	31
- .....	M
Map 3. Stage One of the Waipu to Waipu Cove Walking and Cycling Route.....	33
- .....	M
Map 4. Whangārei urban network .....	35



## Acknowledgements

This strategy has been developed in close collaboration with the Regional Walking and Cycling Steering Group. Northland Regional Council would like to thank the following organisations for their assistance through the steering group:



## Whakataauaki

Manaaki Tangata Whakamua tatou Manaaki oranga	Providing for people Moving together Providing for health
---	---

## Karakia

Whakataka te hau ki te uru. Whakataka te hau ki te tonga. Kia mākinakina ki uta. Kia mātaratara ki tai. E hī ake ana te atakura. He tio, he huka, he hau hū. Tihei mauri ora.	Cease the winds from the west. Cease the winds from the south. Let the breeze blow over the land. Let the breeze blow over the ocean. Let the red-tipped dawn come with a sharpened air. A touch of frost, a promise of a glorious day. Let there be life
---	--

## Mihi

E ngā iwi, e ngā mana, ka mihi ki a koutou katoa.	All peoples, all authorities, our acknowledgements to you all
Ko tenei Rautaki, he Rautaki hou mo tatou rohe. E mahitahi ngā Kaunihera tokowha kei roto i te rohe o Taitokerau. Ka puta mai o ratou whakaaro mo te painga o te tangata, tautokohia te oranga, e whakamua ngā tangata, e Whakahono ngā hapori ki ngā hapori, e hīkoi, eke paihikara, e haumarua nei, mai a Terenga Wairua tae noa ki Kaiwaka, mai a Kaipara tae noa ki Whangārei.	This Strategy is a new strategy for our region. The four Councils in Northland. They have put their thoughts into this strategy for the benefit of people, supporting the well-being, moving people and joining communities safely through walking and cycling from Cape Reinga to Kaiwaka and from Kaipara to Whangārei.
Tena koutou, tena koutou, tena tatou katoa.	Greetings to you, greetings to everyone.

## Executive Summary

The **purpose** of this strategy is to provide a strong tactical framework to support the development and implementation of district council walking and cycling strategies, and to place these within a regional context by identifying actions that can be taken at a regional level.

The overarching **vision** for the strategy is:

***For Northland to be one of the world's best coastal walking and cycling destinations where the journeys and stories are as impressive and memorable as the scenery.***

The vision draws attention to the 'coastal' dimension of the region. Northland has the longest readily accessible coastline in New Zealand with a total length of 3200km and 14 major harbours, including the Kaipara Harbour which is the largest harbour in the Southern Hemisphere. It offers a real point of difference to the other regions of New Zealand and internationally.

Walking and cycling is becoming an ever more important part of the transport mix. The strategy recognises several prominent **issues and opportunities** relating to walking and cycling in the region including: growing participation rates; the presence of three nationally significant journeys; a lack of connectivity between infrastructure; the importance of working together to develop and jointly fund new opportunities; and the need to unlock the economic impact that walking and cycling creates in a way that protects sensitive areas.

The strategy will assist in achieving the vision and responding to the issues and opportunities by delivering on four strategic **focus areas**.

1. Developing appealing and cohesive walking and cycling networks that connect Northland
2. Growing walking and cycling participation and promoting Northland's coastal point of difference
3. Improving community wellbeing including creating economic opportunities
4. Ensuring walking and cycling infrastructure, and its use, is sustainable

The first focus area emphasises the built infrastructure; the second concentrates on the promotion of that product; the third reflects the desire to see that the development bring benefits to Northlanders; and the fourth ensures that it is all done sustainably.

A summary of the short and longer term actions to deliver each of the four focus areas is outlined in the following diagram.

## 1. Figure ES1. Summary of short term priorities



## 2. Figure ES2. Summary of longer term priorities

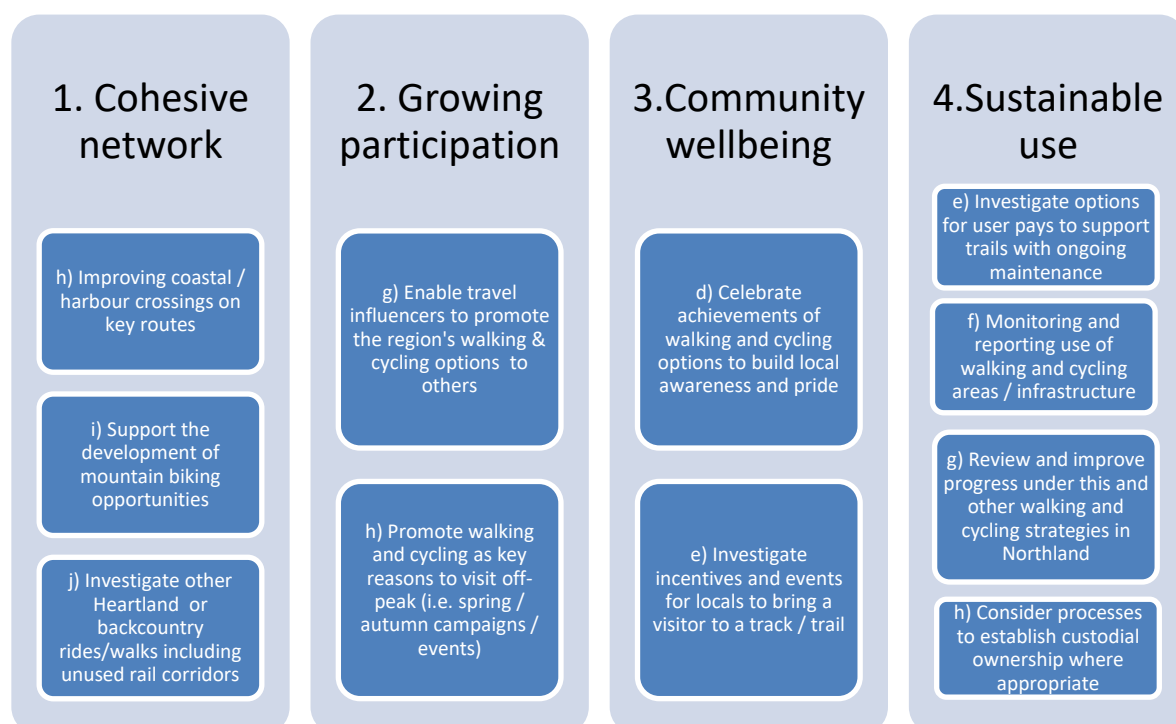

**Notes:**

1. The priorities outlined above may comprise multiple projects e.g. the Pou Herenga Tai-Twin Coast Cycle Trail has potential projects to extend the trail at both ends and to connect with Ngawha Springs near Kaikohe.
2. The development of urban walking and cycling networks will occur at a district level. However, there will be valuable regional opportunities for sharing resources and ideas.

The region presently contains several long distance cycle trails:

- The Pou Herenga Tai/Twin Coast Cycle Trail between Opuia and Horeke
- The Far North Cycleway from Cape Reinga to the Hokianga Harbour.
- Kauri Coast Cycleway between Rawene and Dargaville.
- Kaipara Missing Link from Dargaville to Pouto Point at the mouth of the Kaipara Harbour and then by boat to Helensville.

The last three routes form part of 'Tour Aotearoa'.

Northland is the northern starting point of the Te Araroa Trail, a walking route which runs the entire length of the country from Cape Reinga to Bluff.

There are a large number of other scenic walks managed by DOC of varying length and grades, as well as a series of short walks managed by district councils. DOC manages a total of 119 tracks in Northland, representing 11% of all DOC tracks in New Zealand.

Northland has a relatively small number of overnight or multi-day tracks, including the Cape Brett Track and the Te Paki Coastal Track. None of these tracks are currently designated as a 'Great Walk'. Northland has a relatively high proportion of short walks (93 tracks, equivalent to 13% of the total).

A number of new projects are proposed as part of this regional strategy that will connect the region's regional routes into a cohesive network. The below map provides an overview of the proposed projects in the strategy combined with existing regional walking and cycling routes.

## Map ES1: Existing and Proposed Regional Walking and Cycling Routes



## Introduction

This is Northland's first regional Walking and Cycling Strategy. Its development has been overseen by a steering group made up of representatives from Northland Regional Council (NRC) and Far North, Whangarei and Kaipara District Councils (FNDC, WDC and KDC respectively) with input from the New Zealand Transport Agency (NZTA), Northland Inc. Limited, the Department of Conservation (DOC), and the New Zealand Walking and Access Commission (WAC).

The economic future of Northland relies on strong transport networks, and walking and cycling are becoming ever more important to this mix. The region is one of the least urbanised in New Zealand meaning there is a greater reliance on private car use as well as a need to travel longer distances to reach places of employment, shopping, leisure, health and education. Walking and cycling provide positive, enjoyable, economic and healthy ways of getting around.

The strategy has been split into **two sections**. The **first section** comprises three parts which set the context for this strategy. These three parts identify the key **issues and opportunities** associated with walking and cycling in Northland; examine the **growing demand** for walking and cycling; and **outline the strategic framework and linkages** at the national, regional and district level within which the strategy lies.

The second section is broken into **four parts**, one for each of the four **strategic focus areas**. Each of these parts includes a discussion of the current situation in Northland with respect to the focus area, some of the potential opportunities that could occur, and the specific actions or projects that can be undertaken.



## A.1. Issues and opportunities

The Northland Walking and Cycling Strategy outlines a set of strategic focus areas that will address the following issues and pursue relevant opportunities.

**Joint funding** will likely be required to build and upgrade our walking and cycling infrastructure that links across district and regional boundaries. Focusing our limited funding on the right projects will be key to generating the greatest overall impacts in the medium to long term. Ongoing funding will be needed to maintain and improve these assets.

There is a current **lack of connectivity** in walking and cycling infrastructure that makes it difficult for people to use or reduces their appeal. Locals and visitors will benefit from better connections between tracks and trails. These connections may incorporate other modes of transport that make the journey more appealing and enjoyable, e.g. a scenic boat ride or heritage train trip.

Northland's unique geography presents an opportunity to **celebrate our coastline and harbours** as people walk and cycle through the region. Northland's coastal point of difference can help set us apart from other destinations and provide richer journey experiences that combine land and water based travel.

Another key advantage that Northland has over many other regions of New Zealand is **the presence of three nationally significant journeys** within the region, i.e. Te Araroa Trail walkway, Tour Aotearoa (bikepacking route) and a Great Ride (Pou Herenga Tai/Twin Coast Cycle Trail) which forms part of Nga Haerenga, the New Zealand Cycle Trail.

However, **awareness** of Northland as an iconic walking and cycling destination is low compared to other regions in New Zealand.

Growing walking and cycling **participation** rates for Northland residents and visitors to the region is likely to require a variety of interventions / activities targeted to a range of ages and interest groups from local school children through to retired visitors.

Northland's current walking and cycling offerings vary widely in levels of use resulting in pressure points on popular tracks and underutilised infrastructure elsewhere. Consistently promoting a credible set of existing walking and cycling trails while communicating where not to tread can help with **protection of sensitive areas, dispersal of visitors and asset utilisation**.

It will be necessary to engage and enable businesses to unlock **greater economic impact** through the provision of new products and experiences that will further increase awareness and appeal of Northland as a walking and cycling destination.

Identifying innovative ways of **working together** to pursue new walking and cycling development opportunities will be required in order to learn, leverage, share, save and celebrate successes.

## A.2. Growing demand for walking and cycling

The most recent Active New Zealand survey (2017)<sup>1</sup> carried out by Sport New Zealand highlights just how popular walking and cycling is for **New Zealanders**. Walking is by far the most popular sport and recreation activity undertaken by adults (aged 18 years and over) in both the last 12 months (85%) and the last 7 days (59%). Running and jogging is third (38%) in the last 12 months while cycling is seventh (27%) in the last 12 months.

### 3. Figure 1. Popular sport and recreation activities for New Zealanders

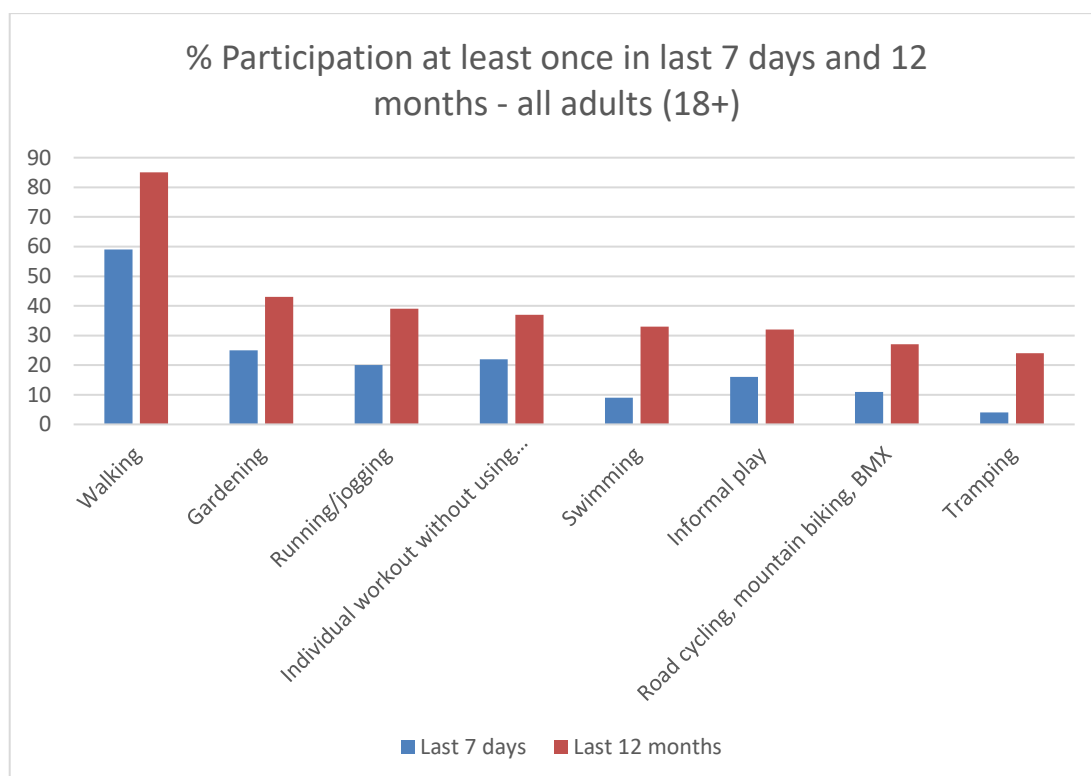

4.

5.

6. Walking is the most popular activity whatever the gender. Cycling is generally more popular for males.<sup>2</sup>

7.

8.

9.

10.

11.

<sup>1</sup> Sport New Zealand.– *Findings from the 2017 Active New Zealand Survey*.

<sup>2</sup> These gender and age insights are supported by other research, such as *Benchmarking cycling and walking in six New Zealand cities: Pilot study 2015* by New Zealand Centre for Sustainable Cities.

**12. Figure 2. Popular sport and recreation activities for New Zealanders by gender**

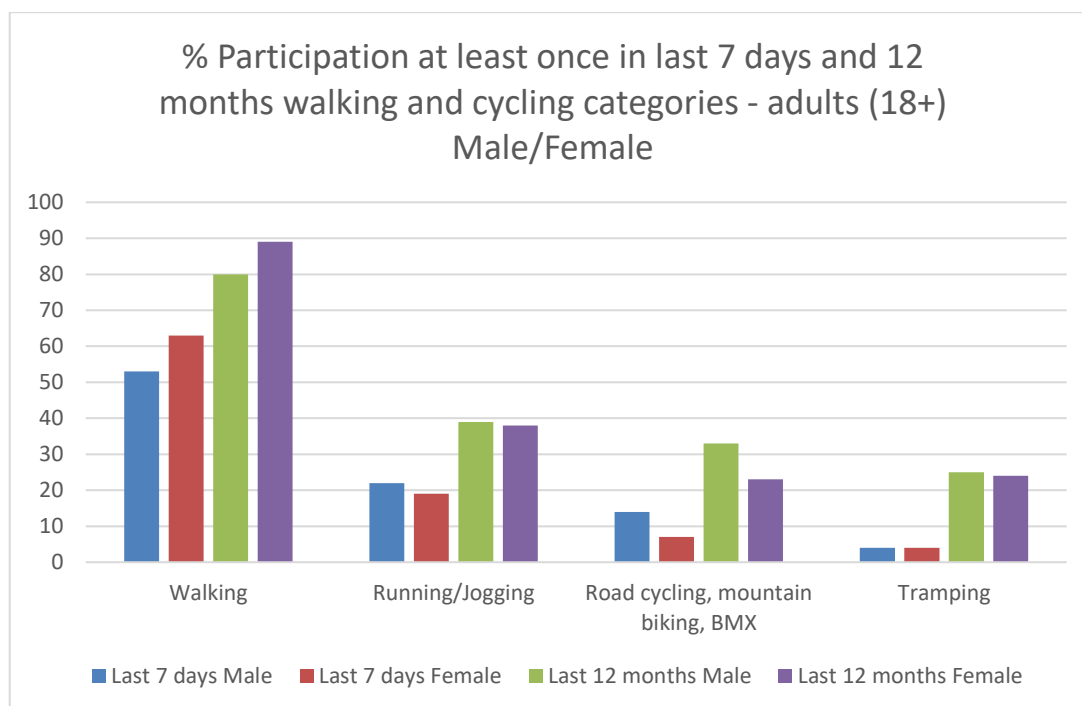

13.

14.

15. Walking remains popular across all age categories although running and jogging rates fall off quite quickly with age. Cycling is most popular in the middle-aged categories.

16.

**17. Figure 3. Popular sport and recreation activities for New Zealanders by age**

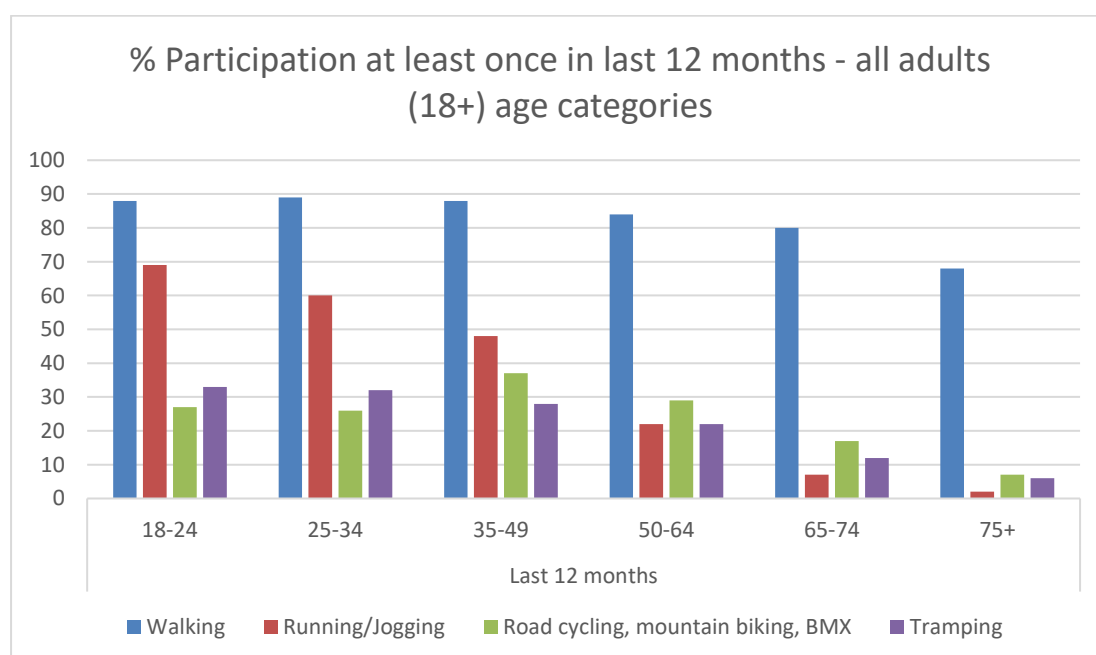

In addition to these high domestic participation rates there are many **international visitors** who chose to include walking and cycling while on holiday in New Zealand. Almost three-quarters (73%) of international visitors participated in walking / hiking over the past three years – averaging 1.1 million visitors per year (Figure 4).

**18. Figure 4. Walking and hiking participation rates for international visitors**



- Source: Tourism New Zealand, Special Interest Sectors Infographic, based on the MBIE International Visitor Survey for the three years ended March 2017.

A smaller number, 9% of international visitors, participated in cycling during the past three years – an average of 138,000 visitors per year. Australia is the largest market for cycling experiences in New Zealand (Figure 5).

**19. Figure 5. Cycling participation rates for international visitors**

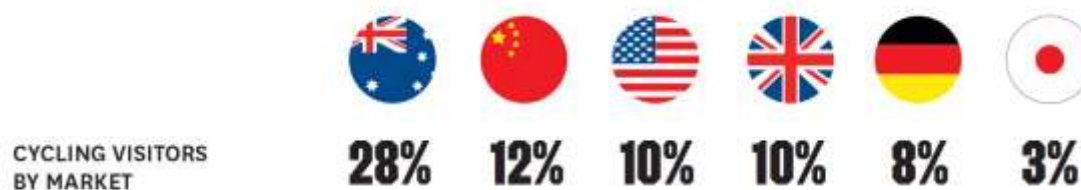

- Source: Tourism New Zealand, Special Interest Sectors Infographic, based on the MBIE International Visitor Survey for the three years ended March 2017.

It is important to consider the **various users** of cycling and walking infrastructure, and the underlying trends in each segment of the market (Table 1).

**Table 1. Growth trends by type of walker and cyclist**

Walker types	Current Trends
School / commuter	Stabilising after long-term decline
Short walks	Growing
Day walks	Growing
Multi-day walks	Growing
Epic walkers, e.g. Te Araroa	Growing but very small numbers
Cyclist types	

School / commuters	Stabilising after long-term decline
Local recreational riders	Growing
Easy off-road trails	Growing
Avid mountain bikers	Growing
Active riders wanting multi-day adventures	Growing
Bikepacker (ultra-long-distance riders)	Growing but very small numbers

While there is a growing trend towards more walking and cycling, the type of activities/experiences sought is shifting gradually in line with changing demographics, values and attitudes, and trip characteristics. For example, visitors generally have less time and outdoor experience than previously. They want to engage physically with the outdoors but in a way that is easily accessible in terms of location and commitment. They seek short, easily accessible soft adventure activities, escaping from the everyday through nature-based experiences. Another trend to follow is the adoption rate of electric bikes that is drawing more people into cycling and mountain biking by effectively removing the need for hard uphill riding. Further research is required to better understand these trends and how they relate to Northland so that the region can benefit from the growth trends in people walking and cycling from New Zealand and around the world.

### A.3. Strategic framework and linkages

The Northland Walking and Cycling Strategy provides a link between nationally relevant strategies and agencies, regional initiatives, and plans at a district level (Table 2).

**Table 2. Linkages with national, regional and district strategies and plans**

National	Regional	District
<ul style="list-style-type: none"> <li>○ The <b>Government Policy Statement for Land Transport Funding</b> is produced by the Ministry of Transport. It sets the priorities for central government land transport funding.</li> <li>○ The <b>New Zealand Transport Agency (NZTA)</b> is a key partner and funding agency for transport projects across Northland</li> <li>○ The <b>Ministry of Business Innovation and Employment (MBIE)</b> funds economic</li> </ul>	<ul style="list-style-type: none"> <li>○ The <b>Northland Regional Land Transport Plan (2015-2021)</b> sets out the overall regional land transport priorities. This includes a strategic priority to increase travel choices and to improve participation in walking and cycling, and to promote connections between walking, cycling and public transport</li> <li>○ The <b>Tai Tokerau Northland Economic Action Plan</b> provides a</li> </ul>	<ul style="list-style-type: none"> <li>○ <b>Whangarei District Council's Walking and Cycling Strategy 2018</b> (draft) provides the detail for a comprehensive set walking and cycling initiatives within the district and how these will link with other areas</li> <li>○ The <b>Kaipara Walking and Cycling Strategy 2017</b> outlines plans for the district to become a walking and cycling destination</li> <li>○ Work is underway on a walking and cycling</li> </ul>

<p>and regional development including cycle trail development</p> <ul style="list-style-type: none"> <li>○ The <b>Department of Conservation (DOC)</b> administers Great Walks, Short Walks and Day Hikes in its role as custodian for New Zealand's public conservation land</li> <li>○ The <b>New Zealand Walking Access Commission</b> is a Crown entity that protects and promotes free, certain, enduring and practical access to the outdoors</li> <li>○ <b>Nga Haerenga, The New Zealand Cycle Trail Inc.</b> is focused on growing New Zealand through outstanding cycling experiences</li> </ul>	<p>strategic framework for regional economic and tourism development</p> <ul style="list-style-type: none"> <li>○ <b>Northland Forward Together</b> is the collective plan for all four Northland councils to work together to deliver better outcomes for Northland and its people</li> </ul>	<p>strategy for <b>Far North District</b> and an Experience and Product Development Plan for <b>Pou Herenga Tai-Twin Coast Cycle Trail</b></p>
---	--	--

The following paragraphs describe in more detail some of these strategies, plans and funding sources.

### Government Policy Statement for National Land Transport Funding

The Government Policy Statement (GPS) sets the priorities for central government land transport funding for a period of ten years. A new GPS for the period 2018/19 – 2027/28 (GPS 2018) was released in June 2018.<sup>3</sup> Relevant objectives and results identified for walking and cycling are shown in Table 3.

**Table 3. Walking and cycling objectives and results in GPS 2018**

Strategic Priorities	Objective	Long term (10+ year) results	Short to medium term results (3-6+ years)
Safety	A land transport system that is a safe system, free of death and serious injury	Significant reduction in deaths and serious injuries	Cycling and walking is safer
Access	A land transport system that provides increased access to	Metropolitan and high growth urban areas are better	A more accessible and better integrated transport network including public

<sup>3</sup> <https://www.transport.govt.nz/multi-modal/keystrategiesandplans/gpsonlandtransportfunding/>

	economic and social opportunities	connected and accessible	transport, walking and cycling
	A land transport system that enables transport choice and access	Increased mode shift from private vehicle trips to walking, cycling and public transport	Improved good-quality, fit-for-purpose walking and cycling infrastructure Improved real and perceived safety for both pedestrians and cyclists Increased proportion of journeys made using public transport and active modes of travel Expanded and better connected walking and cycling networks both in urban and rural areas
Environment	A land transport system that reduces greenhouse gas emissions, as well as adverse effects on the local environment and public health	Reduce transport's negative effects on the local environment and public health	Increased uptake of active travel modes such as walking and cycling to support environmental and public health objectives

- Source: Government Policy Statement on Land Transport, 2018/19 – 2027/28

The GPS provides a quantum of funding towards walking and cycling projects based on a range (upper and lower band). The proposed annual funding range for walking and cycling projects (including capital expenditure and promotional activities) in the ten-year funding period from 2018 to 2028 is as follows:

**Table 4. Annual funding for walking and cycling in GPS 2018, 2018-2028**

Year	18/19	19/20	20/21	21/22	22/23	23/24	24/25	25/26	26/27	27/28
Range (\$M)	\$60-\$95	\$80-\$120	\$95-\$145	\$80-\$125	\$75-\$115	\$75-\$115	\$75-\$115	\$75-\$115	\$75-\$115	\$80-\$120

- Source: Government Policy Statement on Land Transport, 2018/19 – 2027/28

NZTA has the responsibility of allocating funding through the National Land Transport Programme within this funding range. This funding can be allocated to walking and cycling projects if put forward by district councils through the Regional Land Transport Plan (see below).

### **Northland Regional Land Transport Plan (2015-2021)**

The Northland Regional Land Transport Plan is the region's "joint" bid for funding assistance from the National Land Transport Fund (NLTF). It includes land transport projects put forward by district councils and NZTA, and the public transport programme put forward by the regional council. Councils can bid for a share of the

NLTF based on the overall strategic fit of projects with funding criteria. Unless funding assistance is provided at 100% national funding, a local share for a project is usually necessary.

### **Dedicated Funding Streams**

There are two specific national funding sources that can be accessed for walking and cycling projects separate to the NLTF.

#### *Urban Cycleways Programme*

A \$100 million fund to be spent between 2015/16 – 2017/18 on cycling infrastructure in main urban centres throughout New Zealand. WDC received \$3.5 million (\$2 million from the Urban Cycleways fund and \$1.5 million from the NLTF) to develop the Kamo shared walking and cycling path in the city with a total cost of \$4.8 million.

#### *National Cycleway Fund*

The National Cycleway Fund, established in 2009, supported the establishment of an initial 19 Great Rides that formed Nga Haeranga, the New Zealand Cycle Trail. Three existing trails were subsequently granted Great Ride status, taking the total to 22 Great Rides throughout New Zealand. An additional \$25 million over four years was announced at Budget 2016 for the next phase of the New Zealand Cycle Trail. The Pou Herenga Tai/Twin Coast Cycle Trail was developed partly through funding from this fund.

### **Other Funding Streams**

#### *Provincial Growth Fund*

The Provincial Growth Fund, announced by the Labour Government in 2018, aims to lift productivity potential in the provinces. Its priorities are to enhance economic development opportunities, create sustainable jobs, enable Māori to reach their full potential, boost social inclusion and participation, build resilient communities, and help meet New Zealand's climate change targets.

All provinces are eligible for funding, however, Tairāwhiti/East Coast, Hawke's Bay, Tai Tokerau/Northland, Bay of Plenty, West Coast and Manawatū-Whanganui have been identified for early investment. The fund has three investment tiers:

1. Regional projects and capability: Support of economic development projects, feasibility studies and capability building identified by the regions.
2. Sector investment (including One Billion Trees programme): Investment in initiatives targeted at priority and/or high value economic opportunities.
3. Enabling infrastructure projects: Investment in regional infrastructure projects that will lift productivity and grow jobs.

#### *Tourism Infrastructure Fund*



Provides \$25 million per year for the development of tourism related infrastructure such as car parks, freedom camping facilities, sewerage, water works and transport projects. Although not specifically aimed at walking and cycling development, councils can access the fund to develop complimentary facilities in areas subject to growth pressure from tourists.

#### *Investment and Growth Reserve*

NRC maintains an Investment and Growth Reserve (IGR) to enable it to make strategic investments that lift the long-term growth of the Northland economy. The IGR is funded by an annual input of \$1.7 million from council's investment income with additional transfers from the Community Investment Fund to both inflation-proof this annual input and to top-up the IGR if needed to support economic development opportunities that arise. The IGR is used to provide operational funding to Northland Inc., fund business case assessments and invest in projects that meet the eligibility criteria.

### **New Zealand Walking Access Commission**

The New Zealand Walking Access Commission (WAC) is the Crown entity that plays a lead role in protecting natural heritage by promoting free, certain, enduring and practical access to the outdoors.

WAC has indicated their support of future development of tracks and trails in Northland. This support could range from:

- assisting in understanding unformed legal roads and access ways
- assessing the relative merits of proposed walking or cycling tracks
- tapping into the expertise of their experienced team to optimise or add value to potential projects as they are scoped
- providing independent advice on regional and / or track and trail narrative development to ensure the Northland story and point of difference is being conveyed

### **Tai Tokerau Northland Economic Action Plan**

The Tai Tokerau Northland Economic Action Plan (TTNEAP) contains more than 50 actions to coordinate economic development in Northland. The development of the action plan was overseen by a steering committee of district councils, the regional councils and government agencies. The logistics and transport infrastructure workstream includes several relevant projects to walking and cycling: This includes:

- Connecting Northland – a roading project that will connect Auckland to Whangārei in several stages. An opportunity exists to incorporate walking and cycling into the project.

- Twin Coast Discovery Route Upgrade – improving bridges, layovers and byway signage. Walking and cycling is likely to form part of the package of initiatives.

### **District Walking and Cycling Strategies**

Though non-statutory documents, district councils may choose to develop walking and cycling strategies as a way of expressing a proposed walking and cycling programme. Currently two district councils in the region have walking and cycling strategies which have either recently been reviewed (KDC) or are in the process of being reviewed (WDC). FNDC is working to develop one.

## B. Strategic Focus Areas

There are four strategic focus areas that seek to balance growth in the supply of facilities and services with the increasing demand from users within Northland and visitors from outside the region including overseas travellers. The foundation for this balanced growth will be increasingly connected and safer communities across Northland and enabling businesses to benefit in ways that are sustainable.

### 20. Figure 6. Four focus areas of the Northland Walking and Cycling Strategy



### B.1. Focus Area One: Developing appealing and cohesive walking and cycling networks that connect Northland

This focus area sets out the walking and cycling “hardware” needed for Northland. It is divided into four parts: the development of a regional network, local routes, urban networks, and mountain bike opportunities.

#### Development of a regional walking and cycling network

Northland is a region where tourism is of increasing importance. Tourism provided approximately 8800 jobs in 2017, almost 13% of total jobs in the region (9% nationally). Over \$1 billion was spent in the region including \$783 million domestic spending and \$278 million international spending<sup>4</sup>. Tourism related expenditure has been growing by 10% per annum over the past three years.

At present, walking and cycling is not a prime drawcard for visitors to the region. A quality regional network will encourage an uptake in domestic and international walking and cycling tourism in Northland, increase visitor spending and extend the time visitors spend in the region. The development of a regional network will also

---

<sup>4</sup> Northland Region Economic Profile, <https://ecoprofile.infometrics.co.nz/Northland+Region>.

align with projects included in the TTNEAP such as the revitalisation of Twin Coast Discovery Route and the development of scenic byways. The walking and cycling projects identified in this strategy will, when fully developed, create a cohesive regional network. This will include a mix of:

- Walks – from short half-day walks to multi-day hikes.
- Easy Rides – these are rides for the recreational and casual cyclist and comprise mostly grade 1 and some grade 2. They include what are termed as 'Great Rides'.
- Avid Rides – these are rides for the more intrepid and adventurist cyclist and will comprise anything that is grade 3 or higher. These will include rides that are on and off road.

Opportunities should be taken to enable, where possible, walkers and cyclists to jointly use the infrastructure, thereby ensuring a greater target audience and use.

Map 1: Existing Regional Walking and Cycling Routes



### Current state of the regional walking network

Northland is the northern starting point of the Te Araroa Trail which runs the entire length of the country from Cape Reinga to Bluff (Map 1).<sup>5</sup> The trail in Northland uses a mix of beaches, paper roads, existing tramping tracks on public land and some crossing of private land. It follows the same route as the Far North Cycleway along Ninety Mile Beach (Te Oneroa-a-Tōhē) before heading eastwards across to Kerikeri through several Northland forests. From there the trail follows a route close to the western seaboard of the region. Some parts of the trail are quite challenging for casual walkers, although the trail is not intended for this purpose. Trail development has been driven by the Te Araroa Trust with financial assistance from funding partners such as DOC.

There are a large number of other scenic walks managed by DOC of varying length and grades, as well as a series of short walks managed by district councils. These provide visitors with access to stunning viewpoints and culturally significant locations throughout the region. DOC manages a total of 119 tracks in Northland, representing 11% of all DOC tracks in New Zealand (Table 5).

**Table 5. DOC managed tracks in Northland and New Zealand**

	Northland		New Zealand		Northland as % of NZ
	Number	% total	Number	% total	
Short (under 4 hours)	93	78%	699	62%	13%
Day (over four hours)	22	18%	274	24%	8%
Overnight / Multi-day	4	3%	157	14%	3%
Total	119	100%	1,130	100%	11%

Source: Department of Conservation, <https://www.doc.govt.nz/parks-and-recreation/things-to-do/walking-and-tramping/>

Northland has a relatively small number of overnight or multi-day tracks, including the Cape Brett Track and the Te Paki Coastal Track. None of these tracks are currently designated as a 'Great Walk'.

On the other hand, Northland has a relatively high proportion of short walks (93 tracks, equivalent to 13% of the total). These include the Tokatoka Scenic Reserve Track and Tutukaka Head tracks. The region has two of the 14 nationwide "Best Short Walks" promoted by DOC – Mt Manaia Track and Mangawhai Cliffs Walkway. It is also home to one of the five nationwide "Best Day Hikes" identified by DOC – Te Whara Track (Bream Head). These were part of a new initiative announced by the government in September 2017. Northland tracks feature on the front cover of both the "Best Short Walks" and "Best Day Hikes" brochures.

DOC have a work programme in place to improve specific tracks and experiences over the next two years. These include the Cape Brett redevelopment, the

<sup>5</sup> <https://www.teararoa.org.nz/>.

Ruapekapeka pa and battle historic site (to be completed by January 2021), and the Bream Head tracks. DOC is also working towards redeveloping the Tane Mahuta experience in Waipoua Forest.

### Opportunities to enhance the regional walking network

#### *Enhance the Te Araroa Trail*

The trail is of national significance and many people choose to start their journey at Cape Reinga meaning Northland is the first impression that walkers get when using the trail. The growing popularity of the trail and the fact that it crosses large parts of the region present an opportunity to improve the facilities on the route and overall visitor experience. Improvements could include access to the trail itself, signage, parking and toilets. Dedicated funding streams such as the PGF and the TIF provide opportunities for district councils and other groups such as the trail trust to apply for funding. These improvements should be coordinated with DOC's programme of work to ensure the most efficient coverage.

#### *Investigate opportunities to develop new multi-day walks*

DOC announced in 2017 that they were accepting proposals for new Great Walks. The Te Paki Coastal Track is currently being considered by DOC as one of seven proposals to be designated as a new Great Walk in the North Island. Should this progress, it will be a significant drawcard for tourists to the region, particularly given the proximity of this walk to Auckland compared to other existing Great Walks.

Rather than building a new multi-day track, an alternative is to "join up" in a promotional way existing short and day tracks in the region to present viable multi-day walking options. This could build on district council, DOC and other tracks and trails located in the region.

### Current state of the regional cycling network

The Pou Herenga Tai-Twin Coast Cycle Trail between Opuia and Mangungu is the region's only Great Ride (one of 22 nationwide), forming part of Nga Haerenga, The New Zealand Cycle Trail.<sup>6</sup> The 87km long trail provides a safe, largely off-road route that is divided into four sections. It can be completed over several days of travel and ridden all year round. The trail is suitable for most riders as it is generally flat with gentle climbs - most of it being grade 1 and 2, with one section a grade 2-3.

The region has a developing network of Heartland Rides (Map 1). Heartland Rides function as back country cycle touring routes (mainly on-road) linking the Great Rides (mainly off-road trails), urban centres, transport hubs and other key tourist attractions. There are three Heartland Rides in Northland:

---

<sup>6</sup> <https://www.nzcycletrail.com/>.

- Far North Cycleway – this 161km Heartland Ride runs along Ninety Mile Beach (Te Oneroa-a-Tōhē) from Cape Reinga to Ahipara and then along quiet rural roads to the north side of the Hokianga Harbour.
- Kauri Coast Cycleway – this 113km Heartland Ride links Rawene on the Hokianga Harbour through to Dargaville. This route mainly uses SH12, and passes through kauri forest and secluded coastal settlements.
- Kaipara Missing Link – this 118km Heartland Ride joins Dargaville with central Auckland. The route heads southwest from Dargaville to the holiday village of Pouto Point at the mouth of the Kaipara Harbour. The “missing link” to this cycle tour involves a boat trip across the Kaipara Harbour. The trail then follows a surprisingly gentle route into the very centre of Auckland.

Together these three routes link Cape Reinga with Pouto Point along the west coast of Northland and form the first 400km of the developing ‘Tour Aotearoa’ route from Cape Reinga to Bluff (3000km).<sup>7</sup> Tour Aotearoa has grown to attract 600 riders in 2018 and is rapidly growing as a ‘bikepacking’ route attracting many overseas riders.

Northland’s existing Heartland Rides currently appeal to ‘strong and fearless’ and ‘enthused and confident’ cyclists who are comfortable travelling longer distances on the state highway network and/or gravelled roads relatively far from townships. The Pou Herenga Tai/Twin Coast Cycle Trail on the other hand provides a higher level of service, suitable for all riders, with the route mostly off road or alongside road, closer to townships and services. Other areas of the region, particularly the east coast, popular with visitors, are poorly served by cycling routes.

The TTNEAP includes amongst its projects, a plan to revitalise the Twin Coast Discovery Route (in both the Transport / Logistics and Visitor Industry work streams). The Twin Coast Discovery Route is an 800km touring route around the Northland Region starting in the Auckland Region. NZTA and Northland Inc. have partnered to develop a Programme Business Case (PBC) to collaboratively address this. The PBC considers the case for investment to address problems on the Twin Coast Discovery Route to encourage visitors and locals to get off the beaten track, to visit new places, try new experiences and stay longer in Northland.

The PBC identifies a number of options and initiatives to achieve these outcomes. Cycling is an emerging visitor activity in Northland and has the potential to generate economic benefits for the region. Accordingly, cycling connections are an important component of the PBC preferred programme with recommended options including extensions to existing cycling paths, linking to other attractions and the creation of new infrastructure.

Northland Inc. and NZTA have worked with local authority partners to develop a series of byways around the region that form a set of Northland Journeys.<sup>8</sup> The

---

<sup>7</sup> <http://www.touraotearoa.nz/p/home.html>.

<sup>8</sup> <https://www.northlandnz.com/visit/northland-journeys/>.



thematic journeys function as offshoots of the main touring route and are road based journeys primarily for vehicles although could be used by cyclists. Northland Journeys include:

- Where Giants Gather – the journey from Whangarei Town Basin to the Whangarei Heads
- Ancient Kauri Trail – from Paparoa to Omapere
- Into the Wide Blue Yonder – from Whangarei Falls to Tutukaka and on to Hikurangi
- Te Ara (Coast to Coast) – connecting Waitangi with Omapere including Horeke and Rawene
- The Secret Coast (Old Russell Road) – from Whakapara on SH1 (Oakura turnoff) to Russell
- All About Islands – a set of water based journeys encouraging visitors to visit an island in the Bay of Islands.

### Opportunities to enhance the regional cycling network

#### *Enhancing the Pou Herenga Tai-Twin Coast Cycle Trail*

Further development of the Pou Herenga Tai-Twin Coast Cycle Trail from a visitor experience perspective is now possible given the physical trail has been completed. For example, itineraries that combine cycling with cultural experiences such as marae meals and stays, and/or create linkages with other transport modes, such as catching a steam train from Opuā to Kawakawa or a steam boat from Horeke to Kohukohu, will make this journey even more interesting and enjoyable, and maximise the economic returns and social benefits for the communities along the route.

There are also opportunities to extend the trail at both ends. At the western end, the trail could connect the Mangungu Mission House to Rawene via a bridge over the Takeke River. This 24km project would comprise a ridgeline grade 2 unsealed road trail with spectacular vistas, connecting the trail to west coast facilities and attractions. It would also create a link with the Kauri Coast Cycleway onwards to Opononi. At the eastern end, there is an opportunity to extend the trail through to Waitangi, and eventually on to Kerikeri. Extending the trail by 8km from Opuā through to Waitangi would complete the initial trail concept of linking the two initial signing grounds of the Treaty of Waitangi / Te Tiriti o Waitangi.

#### *Connecting Auckland to Northland via Whangārei*

The existing network of three Heartland Rides focusses on joining up sections of Northland's west coast. Future improvements to the state highway network between Auckland and Whangārei creates opportunities to better link the east coast of the region with Auckland for walkers and cyclists as well as motor vehicles. These include the improvements to the roading network around the Hibiscus Coast proposed by Auckland Transport, the currently under development Puhoi-Wellsford Road of National Significance, and any future improvements north to Whangārei. Whilst consideration of walking and cycling provision in tandem with any programmed

road improvements is important, it is also necessary to understand the type of offering that users want. Visitors who wish to access Northland's coastline or want a quieter experience are unlikely to find much appeal in a route wholly parallel to a state highway.

Auckland Transport are working with community cycling groups in the former Rodney District to connect the Hibiscus Coast with Wellsford and ultimately Northland. The route is likely to be on lightly travelled roads hugging the east coast. This presents an opportunity to create a Heartland Ride spanning the length of Northland's east coast from Auckland to Whangārei. To be viable, the connection to the Northland network will likely need to be at Mangawhai which could be an extension of a local initiative to develop an off-road cycleway between Waipu and Waipu Cove. The mix of quieter routes near Northland's coastline combined with some utilisation of off-road sections near upgraded state highway corridors, where appropriate, may have broad appeal to visitors.

#### *Connecting Whangārei to Bay of Islands via the East Coast*

Cyclists wishing to cycle from Whangārei to the Bay of Islands (Opua, Paihia and Russell) currently have two choices – they can travel up SH1 or use the Old Russell Road. SH1, though more direct, carries a higher volume of traffic including heavy vehicles and therefore can present an intimidating option to cyclists. The Old Russell Road on the other hand is more lightly trafficked and provides scenic rest stop opportunities. However, it currently provides little in the way of dedicated cycling infrastructure. Directly east of Whangārei is the Tutukaka Coast, part of the Twin Coast Discovery Route, but with no direct cycleway connection. Exploratory work, led by WDC, is underway to connect Whangārei to Ngunguru with a formal cycleway connection. This could provide a logical entry point to a heartland ride running up the east coast from Whangārei to the Bay of Islands.

#### *Utilisation of redundant rail corridors*

Northland has a number of rail corridors that are no longer in use or have been 'mothballed' by Kiwirail. Some of these are currently being utilised by cycleways – for example part of the Pou Herenga Tai/Twin Coast Cycle Trail is on an old track bed. Additionally, the Kamo urban cycle route follows the operational rail corridor through Whangārei. The changing rail landscape in Northland does present a number of opportunities, including:

- The development of the Kaihu Valley River Cycle Trail (Dargaville to Donnelly's Crossing) as a Great Ride via the redundant rail corridor. This would also become part of the Kauri Coast Cycleway, making this Heartland Ride more user friendly and catering to a broader visitor group.
- The possibility of connecting Dargaville to Whangārei via the currently disused rail corridor (a branch of the North Auckland line) if and when the railway line becomes available. A decision on the decommissioning of the railway line is still to be decided and as such this is not an immediate priority.

An on-rail cycling experience may also be an option on some sections of the railway track.

- Repurposing the mothballed North Auckland line north of Kauri for walking and cycling, providing a direct route from Whangarei to Kawakawa and the Pou Herenga Tai-Twin Coast Cycle Trail. Again, this is dependent on any plans to decommission the line by Kiwirail and therefore is not an immediate priority.

#### *North Kaipara Harbour Heartland Ride*

There is currently no formal route connecting the west and east coasts of Northland south of the Pou Herenga Tai/Twin Coast Cycle Trail. North of the Kaipara Harbour, recreational cyclists can use SH12. However, this road is subject to relatively high traffic volumes including heavy vehicles. The development of a route from Dargaville to Mangawhai, could better connect townships and features in between such as the Matakohe Kauri Museum and Tokatoka Peak, using off-road routes and low volume roads. The project could capitalise on sections where existing walking and cycling projects are gaining momentum (for example at the Matakohe Bridges realignment and use of Ruawai Stopbanks) to ensure connectivity. The project could connect Dargaville to Maungaturoto and then onwards to Mangawhai.

#### *Developing off-road or low volume road alternatives to existing Heartland Rides*

Northland as a relatively sparsely populated region has a number of coach roads and other back roads with low traffic volumes. These can provide alternatives to cyclists who would prefer not to use state highways or more heavily trafficked local roads. Existing heartland rides in Northland appeal to the 'strong and fearless' cyclist. Using alternative routes such as coach roads will appeal to other types of recreational cyclist such as young families or older riders. They also present an opportunity to showcase Northland's landscape away from the state highway network.

An immediate opportunity worthy of further exploration exists with the Waoku Coach Road to the east of the Waipoua Forest. This would provide a logical extension to the potential Kaihu Valley River Cycle Trail and provide an alternative route for the Kauri Coast Cycleway which currently uses SH12 through the Waipoua Forest. This could potentially link up with the Pou Herenga Tai-Twin Coast Cycle Trail where the coach road joins with the Kauri Coast Cycleway east of Opononi. This would provide a trail experience linking Northland's key attractions.

A further opportunity is providing a safer off-road alternative to the Kauri Coast Cycleway as it runs between Rawene and the popular tourist attraction of the Waipoua Forest (currently the cycleway runs concurrent with SH12).

#### *Enhancing existing connections from Auckland to Northland via the Kaipara Harbour*

The Kaipara Missing Link connects Helensville (and by extension Auckland) with Pouto Point where the route continues north to Dargaville via Pouto Road. This section could be enhanced by increasing the frequency and dependability (i.e. a fixed season) of ferry

services across the harbour and improving wharf infrastructure at Pouto. An additional ferry service to Pahi, Ruawai or Matakoho from Helensville, bypassing the longer leg of the Missing Link Cycleway on the Pouto peninsular is also a possibility.

The table and map below provides an overview of the priority regional projects in the strategy.

**Table 6: Proposed Regional Walking and Cycling Projects**

Project name	Length (kms)	Likely Grade	Strategic benefits
Pou Herenga Tai   Twin Coast Cycle Trail - Opua to Waitangi	8	1/3	Extension east of Great Ride to popular visitor attractions
Pou Herenga Tai   Twin Coast Cycle Trail Enhancement	87	1 (some 2)	Enhances visitor experience on an existing Great Ride
Pou Herenga Tai   Twin Coast Cycle Trail - Horeke to Rawene	24	1/3	Extension west of Great Ride to Kauri Coast Cycleway Heartland Ride
Whangarei to Mangawhai (Southern Connection)	TBD (≈70)	1/3	Part of long distance connection of Whangarei with Auckland and Bay of Islands.
Whangarei to Tutukaka Coast (Northern Connection)	55	1/2 (some 3)	Part of long distance connection of Whangarei with Auckland and Bay of Islands.
Pou Herenga Tai   Twin Coast Cycle Trail - Waitangi to Kerikeri	19	1/2	Extension east of Great Ride to popular visitor attractions
Kaihu Valley Rail Trail	40	1 (some 2)	Off road alternative for existing Heartland Ride.
Dargaville to Maungaturoto	90	2/3	Part of the connection of the east and west coasts in southern Northland. Will help provide a 'loop' of the region.
Maungaturoto to Mangawhai	TBD (≈30)	3	Part of the connection of the east and west coasts in southern Northland. Will help provide a 'loop' of the region.
Tutukaka Coast to Bay of Islands (Northern Connection)	TBD (≈90)	3	Part of connection of Auckland, Whangarei with Bay of Islands
Kauri Coast Cycleway Enhancement (Rawene to Tane Mahuta)	37 / 45	3	Off road alternative for existing Heartland Ride.
Waoku Coach Road	50	4	Off road alternative for existing Heartland Ride.
Kaipara Missing Link Enhancement	59	3	Off road alternative for existing Heartland Ride (through new ferry services).

**Map 2: Proposed Regional Walking and Cycling Projects**



## **Development of local routes**

The second part of focus area one recognises that developing local routes are also important. These routes will more safely connect local communities to access education and employment opportunities as well as provide health and environmental benefits.

### Current state of local district walking and cycling routes

Currently the off-road network of local walking and cycling routes in Northland is limited (with the exception of the Whangarei Urban area which is addressed separately). Communities for the most part use the local roading or state highway network when travelling by bike. Footpaths are also used. However, this is illegal under the NZ road code unless designated as a shared path. Frequently, submitters to councils cite a 'hostile walking and cycling environment' as a barrier to use. This includes having to share the road with fast moving traffic as well as complaints about the roads themselves being narrow and winding.

District councils are increasingly being more proactive in helping communities to develop short local routes that connect rural areas with employment and recreational opportunities. Local community groups, with district council support, are establishing to advocate, and in some cases project manage, the development of walking and cycling routes.

A good recent example is the Waipu to Waipu Cove walking and cycling track developed by the Waipu Cycling and Walkway Trust (Map 3). The Waipu community raised funds for this project with donations of money, materials and volunteer hours from local business and residents as well as the gifting of private land.

**Map 3. Stage One of the Waipu to Waipu Cove Walking and Cycling Route**



### Future opportunities for local district walking and cycling routes

District councils can partner with local communities to help fundraise and develop off-road and enhanced on-road walking and cycling routes. There are significant opportunities to better connect communities, particularly those with growing populations in relatively close proximity. Other examples of where local routes could be improved include:

- Whangarei to Whangarei Heads
- Mangawhai to Mangawhai Heads
- Taipa, Cable Bay, Coopers Beach and Mangonui
- Marsden Point, One-Tree Point and Ruakaka
- Links between the Kauri Coast Cycleway (and future Kaihu Valley Rail Trail) and Kai Iwi Lakes

Although off-road routes are usually the preferred solution, a package of measures including traffic calming, signage, speed restrictions and road markings can enhance the environment for on-road cycling particularly where there are constraints around

off-road provision. In addition, it is entirely possible, over the longer term, that these local routes may themselves become part of a wider regional network (Heartland Rides or Great Rides) as they form coherent connections. Another possibility is that they join to and complement the regional network by forming 'spurs'.

### **Development of urban networks**

The third part of focus area one is the development of urban cycle networks. Strong urban network growth in Whangārei, connecting different areas of the growing city with the city centre, has led to an increased uptake in walking and cycling. Other built up areas in Northland could also benefit from the development of urban networks. Benefits tied to this include reducing congestion in the urban area, increasing safety for riders, and improving health and environmental outcomes.

#### Current state of Northland's urban network

The only comprehensive urban network in Northland presently is in its biggest centre, Whangārei. The Whangārei urban network is currently being developed around five key shared path routes that spoke out from the city centre (Map 4). The three currently being development are the Kamo Route, the Onerahi Route and the Raumanga Route. The Tikipunga and Limeburners routes are proposed future developments.

WDC successfully received \$2 million from the Urban Cycleways Programme to develop the Kamo shared walking and cycling path (along with \$2 million from the National Land Transport Fund). Further funding from the National Land Transport Fund and the Urban Cycleway Programme has led to a total funding injection of \$13 million for this spoke. Construction of this route is now underway. The Whangārei city centre to Onerahi spoke has nearly been completed. A final portion of the Whangārei city centre to Raumanga pathway is awaiting completion of the SH1/Tarewa Road intersection upgrade. Where possible, shared paths are being developed using a high quality 3.5m wide concrete base suitable for all-users.

#### Future opportunities for Northland's urban network

In future funding rounds, the Whangārei urban network will be expanded from the three main spokes to include feeder routes to improve access to the network. These include spurs in Kamo and to Tikipunga as well as a longer route to Ngunguru and the Tutukaka Coast. The intention is that once the current spokes are complete, the network will span five high quality shared pathways. Other main centres in the region such as Kaitiāia and Dargaville (such as link between Dargaville township and the museum) could benefit from similar development of high quality shared paths, replicating their success in Whangārei.



Map 4. Whangārei urban network

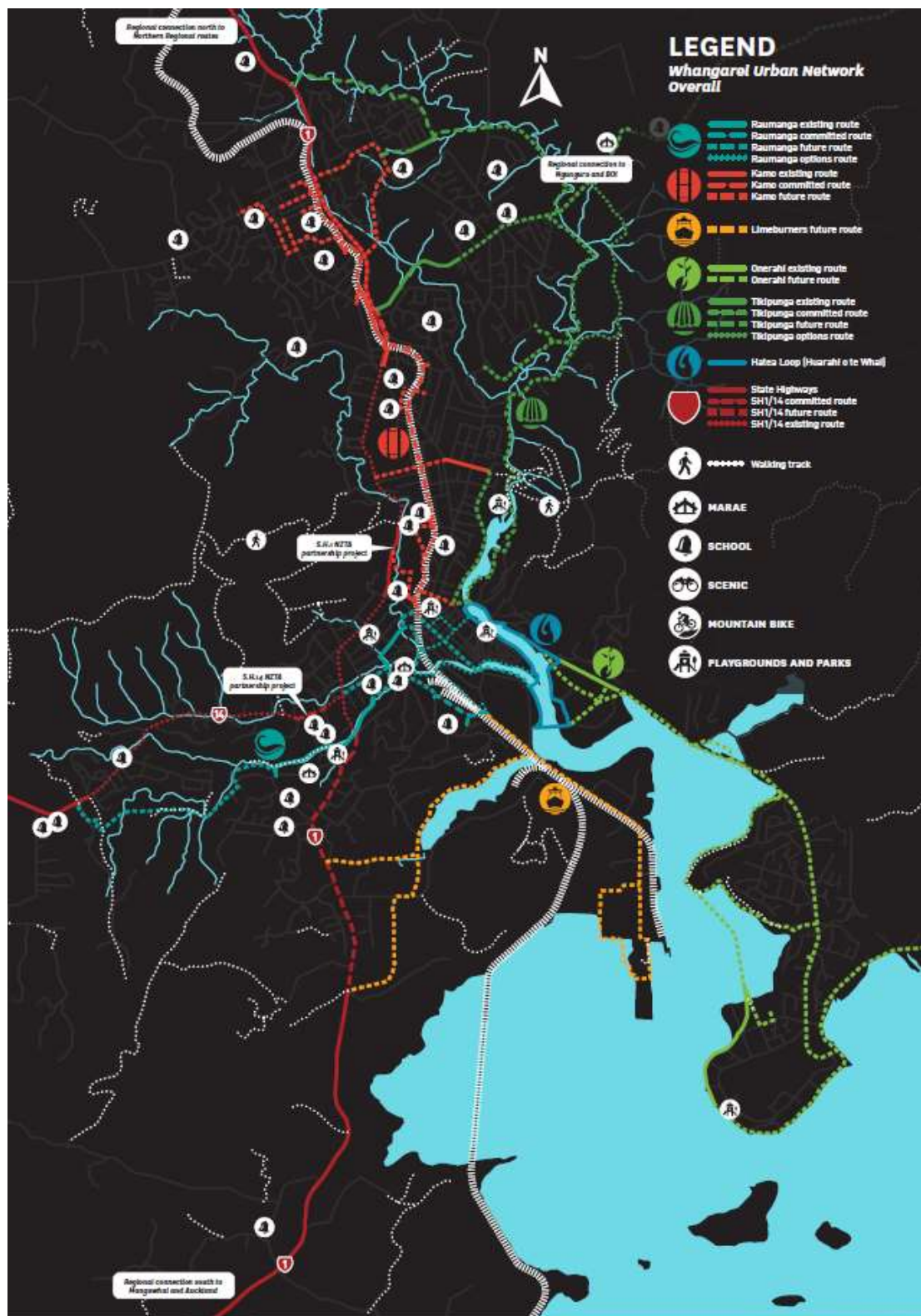

## **Development of mountain biking opportunities**

A network of mountain biking opportunities is the fourth part of this focus area. Although still a developing activity in Northland, evidence from other regions of New Zealand and internationally show that it can be an important tourism drawcard. The recent opening of the Waitangi Mountain Bike Park has further increased the viability of this leisure activity in the region.

### Current state of mountain biking

There are just two DOC managed mountain biking tracks in Northland out of 176 throughout New Zealand. There are several designated mountain bike parks including:

- Glenbervie mountain bike park near Whangārei – 44 tracks and approximately 120km of track length in total. This park is on land owned by Rayonier Matariki Ltd and is managed by Whangarei Mountain Bike Club.
- Parihaka mountain bike park – 23 tracks and approximately 15km of tracks length in total. This park is on WDC reserve land and is also managed by Whangarei Mountain Bike Club.
- Waitangi Mountain Bike Park – currently 26 tracks (more are planned in 2017/18) and approximately 40km in track length. This park is on land owned by the Waitangi National Trust and is managed by Focus Paihia.
- The Kerikeri Mountain Bike Club have built and maintain more than a dozen trails in the Kerikeri inlet / Waitangi Forest.
- Heads Up Adventures – a privately-owned mountain bike park that has recently opened near Onerahi.

Mountain biking has the potential to be a significant tourism earner. For example, it is estimated that the median annual recreational value of mountain bikers using the Whakarewarewa Forest in Rotorua is \$10.2 million, and \$5.2 million from walking.<sup>9</sup> The estimated recreational benefit from mountain biking is almost five times the annual timber revenue from the forest based on indicative planted forest costs and revenues.

Northland is not as well-known as a mountain biking destination but is growing in popularity, evidenced by growing ridership at Waitangi Mountain Bike Park which is reported every month. The added value from the economy comes from increased guest nights and visitor spend rather than revenue generated from using the parks themselves (entry is free to Glenbervie and Parihaka although Waitangi encourages buying a voluntary wrist band priced at \$25). In this way, the parks provide an

---

<sup>9</sup> *Non-timber values from Planted Forest: Recreation in Whakarewarewa Forest*, Turner et al (2011), NZ Journal of Forestry.

additional activity complementing built and natural attractions and extending tourism into the shoulder seasons (around summer).

#### Future opportunities for mountain biking

The opening of the Waitangi Mountain Bike Park has the potential to draw more tourists to the Far North. The business case for the park suggests that its development will create 50 Full Time Equivalent (FTE) jobs after 3 years and 168 FTE's after 10-15 years, and contribute \$6.4 million to the local economy over 3 years (\$21 million over 10-15 years).<sup>10</sup> In the longer term, expansion at the park could see a visitor centre opened with café and toilet facilities. The park is also seeking silver star accreditation to hold competition level events which could be a big drawcard for the area.

Although Whangārei is well served by both Glenbervie and Parihaka mountain bike parks, facilities are limited. A toilet block is to be installed at the base of Parihaka in the near future. Information and signage marketing the parks is also limited. In the future, there are likely to be opportunities to improve facilities around these existing parks which will add to rider experience and generate greater awareness of the offer to the local community and to visitors.

#### **Short term actions**

- a) Improve infrastructure at pressure points on both walking and cycling trails, e.g. car parking and toilets.
- b) Enhance Pou Herenga Tai-Twin Coast Cycle Trail – the New Zealand Cycle Trail Inc. and the Pou Herenga Tai-Twin Coast Cycle Trail Trust / FNDC should plan for and support further experience and product development on the Pou Herenga Tai-Twin Coast Cycle Trail so that appealing new itineraries are available in travel trade channels and featured by travel media to grow the appeal and economic value of the Pou Herenga Tai-Twin Coast Cycle Trail.
- c) Develop new multi-day experiences, including by:
  - i. Councils and Northland Inc. supporting any future decision by DOC to establish a Great Walk in Northlands.
  - ii. Councils and DOC working together to develop/promote multi-day experiences using existing short and day walks / rides in the region.
- d) Support the development of local and urban networks, including by:
  - i. District Councils should develop opportunities in partnership with local community groups to expand local walking and cycling networks. Assistance could be in the form of community grants as well as technical expertise with business case development, feasibility studies and design work.

---

<sup>10</sup> Business Case for Waitangi Mountain Bike Park, Focus Paihia

- ii. District councils should consider dedicating more shared pathways for the use of pedestrians and cyclists where this is safe to do so.
  - iii. In partnership with local communities and special interest groups, develop local recreational walking and cycling tracks for the health, well-being, and social development.
  - iv. WDC should consider future expansion of the Whangarei urban network beyond the completion of committed projects.
  - v. District councils should look at opportunities to expand walking and cycling opportunities in other main centres.
- e) Connect Northland to Auckland via Whangārei, including by:
- i. WDC, KDC, Auckland Transport and the NZTA should work together to ensure that walking and cycling considerations are incorporated into planned roading improvements between Auckland and Whangārei.
  - ii. KDC, Auckland Transport and the NZTA should work together to on a joint proposal to connect the developing Rodney section of the Auckland to Whangarei Heartland Ride with the Northland section at Mangawhai utilising off-road and lightly trafficked routes.
- f) Enhance nationwide journeys: Te Araroa / Tour Aotearoa, including by:
- i. KDC and Auckland Transport should explore long term opportunities to expand chartered ferry links across the Kaipara Harbour to promote cycle based tourism as well as seeking ways to improve wharf infrastructure at Pouto Point.
  - ii. KDC should progress the Kaihu Valley River Cycle Trail by repurposing the rail corridor from Dargaville to Donnelly's Crossing into an off-road cycleway and potentially also developing this route into a Great Ride extending further south to Matakohe or Paparoa, subject to the development of a viable business case.
  - iii. District councils, DOC and Northland Inc. should work with the Te Araroa Trail Trust to support the development and enhancement of the national walking trail.
- g) Work with Maori as key partners to develop specific trails.

#### **Longer term actions**

- h) Improving coastal / harbour crossings on key routes
- i) Support the development of mountain biking opportunities, including by:
  - i. District councils should consider supporting the development of mountain bike parks through community grant funding and technical support.

- ii. In addition to promoting the Waitangi Mountain Bike Park and planning for continued track maintenance and development, potential may exist for developing beach riding experiences / tours using new mountain bike (fat tyre) technology.
  - iii. In addition to physical track development, product development will be required so that companies offer services spanning bike hire through to training camps and guided rides to make it easy for locals and visitors to enjoy the facilities more.
- j) Investigate other Heartland or backcountry rides / walks including unused rail corridors, including by:
  - i. WDC and FNDC should work together to develop a Heartland Ride proposal between Whangārei and Bay of Islands utilising off-road and lightly trafficked routes.
  - ii. KDC should investigate the feasibility of a Great Ride or Heartland Ride between Dargaville (or Matakōhe / Paparoa should a Great Ride to these towns be deemed possible) and Mangawhai utilising off-road and lightly trafficked routes.
  - iii. District councils should liaise with Kiwirail, should rail corridors be decommissioned, for potential repurposing of redundant rail corridor for walking and cycling.
  - iv. KDC and FNDC should progress the development of the Waoku Coach Road as an alternative to using SH12, subject to the successful development of the Dargaville to Donnelly Crossing off-road cycleway.

## B.2. Focus Area Two: Growing walking and cycling participation and promoting Northland's coastal point of difference

The purpose of this focus area is to ensure that the walking and cycling network and infrastructure built within focus area one is promoted with consistent messaging and utilised by both visitors and locals. The benefits that result from this focus area include:

- Improved health, social and environmental outcomes
- A modal shift for travel to work and education
- Increase international and domestic tourism spend
- Extend time spent in the region by visitors by slowing their pace of travel
- Improve employment prospects in the region.
- Enhance Northland's appeal as a cycling and walking destination
- Increase leverage from other initiatives in the region included in the Northland Economic Action Plan and the Provincial Growth Fund.

### Current state of walking and cycling uptake in Northland

The Northland Regional Land Transport Plan (2015-2021) describes the benefits of walking and cycling for the region:

- Not all people have cars – such as the young and elderly
- There are substantial health benefits
- They are the most environmentally friendly forms of travel
- Economic benefits – less wear and tear on roading.
- Public transport is not always available
- Walking is already a component of most trips.
- They are both popular activities for visitors.

According to 2013 census data, the rates of walking and cycling versus other modes of transport are relatively low in Northland. A greater number of people are choosing to walk but, overall, the private car is much the favoured mode of transport to work. This is not dissimilar from NZ as a whole, although in Northland the choice of cycling to work is lower than the national average. These trends have remained relatively constant over the period between 2001 -2013<sup>11</sup> with reliance on the private car actually increasing slightly in Northland (Figure 7<sup>12</sup>).

---

<sup>11</sup> Data taken from Statistics NZ census data

<sup>12</sup> Figure 7 is a % of all those surveyed. A large % of those surveyed said they did not go to work on that day or worked from home, hence private car use is not higher.

## 21. Figure 7. Mode of transport to work in Northland and New Zealand

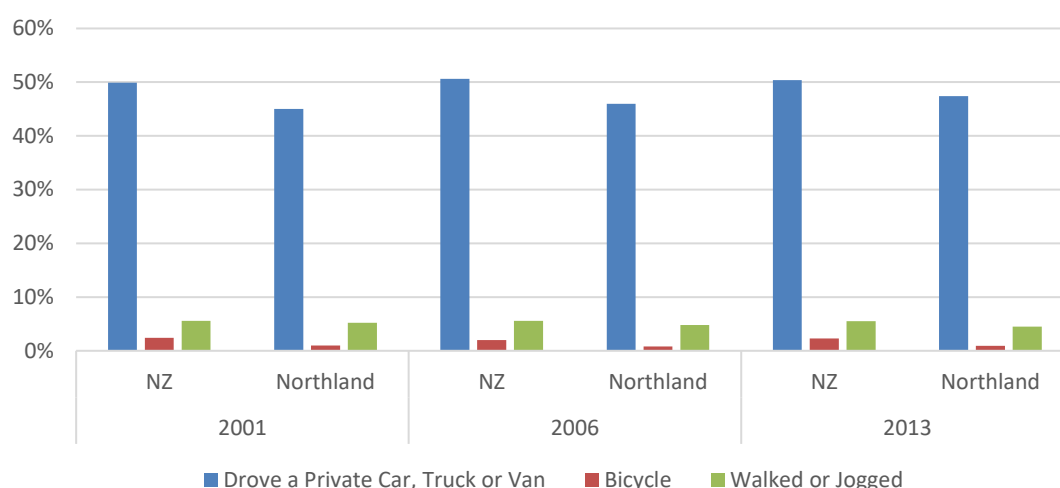

The 2017 Active NZ survey (the most recent survey of its type) provides an insight into the level of participation in sports in Northland.<sup>13</sup> Encouragingly, walking is the most popular sport and recreational activity (55% of adults surveyed have walked in the last 7 days and 80% have walked in the last 12 months), rates not too different from the national average. However, rates of cycling in the region are notably below the national average. Only 7% of those adults surveyed have cycled in the last 7 days (compared with a national average of 11%) and, more significantly, only 18% have cycled in the last 12 months (compared with a national average of 27%).

The barriers to greater uptake of walking and cycling can be summed up as follows (most of these factors are not unique to Northland and could apply also to other provincial areas):

1. Physical barriers – distance, topography and conditions, including lack of infrastructure (e.g. signage), inappropriate infrastructure (e.g. poor surfaces), unsafe infrastructure or infrastructure that does not connect the right origins and destinations.
2. Psychological barriers – anxiety about crime and fear of traffic (i.e. an individual's common perception that it is not a safe method of travel).
3. Institutional barriers – inadequate initial and ongoing investment in infrastructure, external costs of not using private vehicles and historical neglect of pedestrian/cyclist interests in government administrations etc.

In practice, these factors overlap considerably. The lack of cycle network infrastructure in the region acts to create psychological barriers to travel in the region, particularly around fear of safety and crime. Cycling is an inherently more vulnerable form of travel, where not adequately separated from motor vehicles, with worse outcomes for riders from collisions. Historically there has been a lack of

<sup>13</sup> Sport New Zealand.– *Findings from the 2017 Active New Zealand Survey*.



understanding on driver etiquette around cyclists. The 'share the road' scheme has introduced the 1.5m width for safe passing of cyclists on roads however this is not always adhered to and relies on enforcement and ongoing education.

Greater walking and cycling uptake in Northland could have significant benefits to health outcomes as the region generally fairs poorly across most indicators. For example, the region has a higher proportion of its population fall into the 'most deprived' category of the national index of deprivation compared with the NZ average. In 2016/17 38% were in Quintile 5 (most deprived) compared to a national average of 20% (nationally, equal proportions of the population live in each quintile). Greater deprivation can be a causal factor in worsening health outcomes including the development of comorbidities – i.e. a combination of factors leading to an early death (cancer, strokes, hypertension, heart failure, diabetes etc...)

In 2013/14, Northland had the third highest prevalence of obesity in New Zealand with 33.3% of adults obese. Northland has one of the lowest life expectancies, particularly for Maori males even when compared with national Maori population data. Northland also has one of the lowest self-ratings of good health at 87.9%. This measures a person's perception of their health status considering physical and mental health factors<sup>14</sup>.

#### Future opportunities to increase the uptake of walking and cycling in Northland

There are a number of way of encouraging behaviour change to increase walking and cycling in both every day activities such as travel to school and employment. One already discussed above is improvements to physical infrastructure such as dedicated, signed, off-road paths or on-road cycle lanes. Beyond this however there is the need to build-up the support network for walking and cycling infrastructure in the region. This includes secure storage facilities for bicycles (something which can be provided for by public funds) as well as cycle repair shops (something likely to be provided by the private sector).

Bikes in Schools is a programme led by the Bike on New Zealand Charitable Trust the purpose of which is to enable as many New Zealand children as possible to ride a bike on a regular and equal basis within the school. The package includes equipment, storage containers and tracks around the school grounds. A number of possible funding sources are suggested – local councils being one. NZ Transport Agency through the 'National Cycle Education System' has allocated \$600,000, administered through Bike on New Zealand, who will work with local councils to identify schools to financially assist. A number of schools in Northland have benefited from the scheme.

The emerging development of electric bicycles (e-bikes) presents an opportunity to overcome some of the barriers to greater uptake of cycling, i.e. distances and topography, primarily steep grades which would require a dismount for all but the fittest users. This also presents opportunities to encourage enterprising new

---

<sup>14</sup> Data from Northland District Health Board



businesses and deliver economic growth and employment opportunities. Elderly communities are seen as a major potential target audience.

Travel/journey planning is another way of encouraging walking and cycling through partnerships between district councils, district health boards, community groups and businesses. A dedicated resource in district councils would be useful to promote travel planning opportunities and would supplement work being undertaken to improve cycling infrastructure and promote school cycling.

Given the worse health outcomes outlined above it is important to engage particularly with Maori. The most recent Active NZ survey (2017) found that Maori and Pacific adults have lower than average weekly participation in sport. For the walking category, 56% of Maori had walked as a recreational activity in a given week whereas the rate for road cycling, mountain biking and BMX was around 9%. Both these rates were below the average however, young Maori spend the most time participating in sport in any given week. One of the barriers highlighted in the Active NZ survey was lack of fitness and poor health which were greater barriers than the average.

Growing awareness of the walking and cycling routes in Northland will be required to grow participation levels within the local community and visitors to the region. An opportunity exists to promote the very best Northland has to offer so that these experiences provide a draw card for new walkers and cyclists to sample then engage in walking and cycling more often and for longer durations.

Northland has a dedicated regional tourism organisation (RTO), part of Northland Inc. Limited, a council-controlled organisation owned by Northland Regional Council. This important role occupies the space in the middle and works as a bridge between council and community/business interests.

Recently, promotion by the RTO has focused on highlighting Northland's walking and cycling trails including both district council managed trails and the DOC. The website portal highlights these as 'Northland journeys'. The 'journey' aspect to promotion is important and aligns with the vision of this strategy. It is expected that going forward, there will be a strong emphasis on story-telling, promoting the unique 'coastal' dimension to Northland's walking and cycling network. In promoting the 'journey' aspect, it is important to involve Maori. Northland has a rich tapestry of myths and stories involving travel – such as Kupe's journey around the coast.

What Northland presently lacks is unified walking and cycling branding. This includes everything from route signage to marketing material. Strong and unified branding will be important as regional walking and cycling routes develop. It is also a relatively inexpensive action to undertake compared to the investment in the trails themselves.

Northland has a number of advantages that allow walking and cycling to be expanded into the shoulder seasons (that is the period either side of summer). Although traditionally a summer beach destination, the weather in Northland rarely gets cold making it a viable destination for Aucklanders (our biggest domestic

market) who wish to tour earlier or later in the year. This will be an important message to convey in any promotion of the walking and cycling network.

#### **Short term actions**

- a) The RTO should work with trail developers, businesses and the community to develop promotional material emphasising Northland's 'coastal' point of difference.
- b) Multiple agencies co-promoting our many tracks and trails, including repeating or amplifying in local media any positive international media stories that show how good Northland already is as a cycling and walking destination.
- c) Encourage locals to enjoy walking and cycling in Northland. District councils should continue to partner with the NZTA, local schools, the Ministry of Education and Bike on New Zealand to deliver bikes in schools. District councils should also consider a resource to promote walking and cycling for everyday activities – for example work and educational activities.
- d) Attracting visiting walkers, cyclists and mountain bikers, such as investigating incentives for locals (perhaps supported by local businesses) to enjoy walking and cycling in Northland outside the summer season.
- e) Work with Maori to enrich walking and cycling journeys by intertwining myths and stories.
- f) Targeted engagement with Maori to grow participation rates in walking and cycling.

#### **Longer term actions**

- g) Enable travel influencers to promote the region's walking and cycling options to others.
- h) Promote walking and cycling as key reasons to visit off-peak (i.e. spring / autumn campaigns / events)

## B.3. Focus Area Three: Improving community wellbeing including creating economic opportunities

This focus area seeks to ensure that the benefits of developing and investing into a regional walking and cycling network flow through to locals. It concentrates on the “software” needed to provide a quality walking and cycling experience. These benefits include job creation and improved employment prospects, diversification of tourism opportunities, and less tangible aspects such as community pride.

The relationship between this focus area and focus area one – developing the trails themselves - is an important one as outlined by the figure below:

**22. Figure 8. Relationship between focus areas one and three**

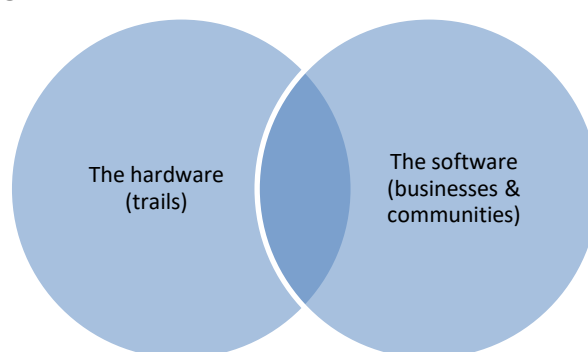

The ‘hardware’ space is filled by district councils as well as agencies such as the DOC who fund and build the infrastructure. The ‘software’ space is filled by business seeking to leverage the economic benefits of trail development. This might include large scale operators but also smaller community enterprises, for example marae and homestay operators.

Northland has several attractions that receive large numbers of visitors, including the Bay of Islands, Waipoua Forest and the Tutukaka Coast. Like many popular tourist attractions across the country, these areas are increasingly under pressure from rising tourist numbers.

On the other hand, there are many areas of Northland that do not see many tourists as they are simply seen as ‘off the beaten track’, or lack specific attractions or the infrastructure to encourage people to visit. This includes most of the west coast and some of the east coast (away from the popular Bay of Islands and Tutukaka coastline). Many of these areas are some of the more economically and socially deprived areas of Northland. The development of walking and cycling routes could be a game changer for these areas and that the experience elsewhere can be replicated in Northland. This is borne out by regional and national evidence.

The development of the New Zealand Cycle Trail has had positive economic benefits in New Zealand to date. The Nga Haerenga, New Zealand Cycle Trail Evaluation Report (2014) estimated that visitors spent between \$131 - \$176 per person per day or between \$173 - \$743 per person per trip on the existing trails. 439 businesses

included in the report attributed 5% of their turnover to trail business with 50 new full-time positions created. One in seven businesses also said that the capacity for their services had been expanded at some stage, approximately 1000 people have been employed on the development of the trails since construction began. More widely, \$50 million of economic and social benefits have been realised with a positive cost: benefit ratio of 1:3.55. Anecdotally, the report found that the development of the trails fostered a sense of community pride.

In the Northland context, it is likely that similarly positive feelings will be created as tangible pieces of infrastructure begin to take shape. In Northland, the Pou Herenga Tai-Twin Coast Cycle Trail has attracted an estimated \$400,150 in revenue from domestic tourists and \$116,649 in revenue from international tourists (total visits 14,517). This was in 2015, prior to the full opening of the trail so the actual revenue and number of visitors may be higher now.

Walking and cycling trail development is expected to be especially economically beneficial in Northland because the region typically has higher rates of unemployment than most other regions of New Zealand. As of March 2018, unemployment sits at 6.3% which is higher than the national average of 4.6%. This is actually a 10-year low with unemployment in the recent past being in the range of 8-9%. The development of trails is likely to provide tangible jobs for workers during the construction phase with some positions remaining long term for track maintenance. The construction of tracks is a transferable skill, the expertise of which can be exported to other regions of New Zealand.

The perception of security and safety in walking and cycling is an important factor which contributes to an individual's modal choice. Improving security and safety is therefore an important aspect which needs to be taken into consideration when addressing the well-being of walkers and cyclists. This can be done through increased signage, lighting in appropriate places, better intersection crossings, advocating for mobile coverage, adequate car parking, road safety programmes, etc.

#### **Short term actions**

- a) Ensuring capacity and capability of Northland businesses offering walking and cycling related services
- b) Continue to improve walker and cyclist safety and security
- c) Engage local youth / unemployed in track building or operations where practicable

#### **Longer term actions**

- d) Celebrate achievements of walking and cycling options to build local awareness and pride
- e) Investigate incentives and events for locals to bring a visitor to a track / trail

## B.4. Focus Area Four: Ensuring walking and cycling infrastructure, and its use, is sustainable

This focus area ensures that the work undertaken in the other three focus areas is done in a sustainable manner. While walking and cycling is inherently more sustainable than other forms of transport (the uptake of walking and cycling can lead to a reduction in carbon emissions and less wear and tear on the road network), it can come with environmental and resource costs.

For example, while seeking to increase visitor numbers, it is important to ensure that additional pressure is not placed on the environment. Ensuring that appropriate governance and funding arrangements for trails are put in place is also part of sustainable development.

A key benefit of developing an expanded regional walking and cycling network is that visitors can be spread to other less travelled parts of the region, reducing pressure on natural and infrastructure assets (existing trails, car parks, toilets and the like). In doing so however we need to ensure that we are not creating new environmental pressure and risks which did not previously exist. For example, walking and cycling trails could be a vector to transport pest species and disease.

Particularly vulnerable is Northland's kauri forests. Kauri dieback has illustrated the risks associated with the spread of diseases to vulnerable and much treasured areas due to visitors. Kauri dieback is a disease spread by people not cleaning footwear or moving off track treading onto kauri roots. The disease is a major threat to kauri, a number of which are thousands of years old, with Northland having the largest and widest kauri trees in New Zealand. Some 450 sites across Northland, Auckland and Waikato have been identified as potentially affected, with most of these sites located in Northland. In June 2018, the Department of Conservation proposed to close or partially close 34 bush tracks in the upper half of the North Island to combat kauri dieback. Thirteen of these tracks are in Northland, including some tracks within the Russell and Waipoua Forests. Walking and cycling trails will thus need to be designed with environmental sustainability in mind.

In developing trails, it is important that they are constructed and maintained at the appropriate grade level and are fit for purpose. This will provide both a predictable experience for visitors as well as reduce wear and tear and thus long term maintenance costs. Ultimately this will mean that the trails are more financially sustainable. A number of innovative solutions could also be examined to reduce the local burden of trail maintenance (refer to actions below).

There is already a significant amount of work underway to improve walking and cycling infrastructure and participation within each of the three districts of Northland. This strategy is the start of an ongoing set of projects and processes that will deliver additional connectivity and synergy for Northland. At the heart of this regional strategy will be an ongoing process for prioritising and optimising walking and

cycling development activities carried out by a regional walking and cycling forum (Figure 9).

**23. Figure 9. Northland Walking and Cycling Forum proposed structure**

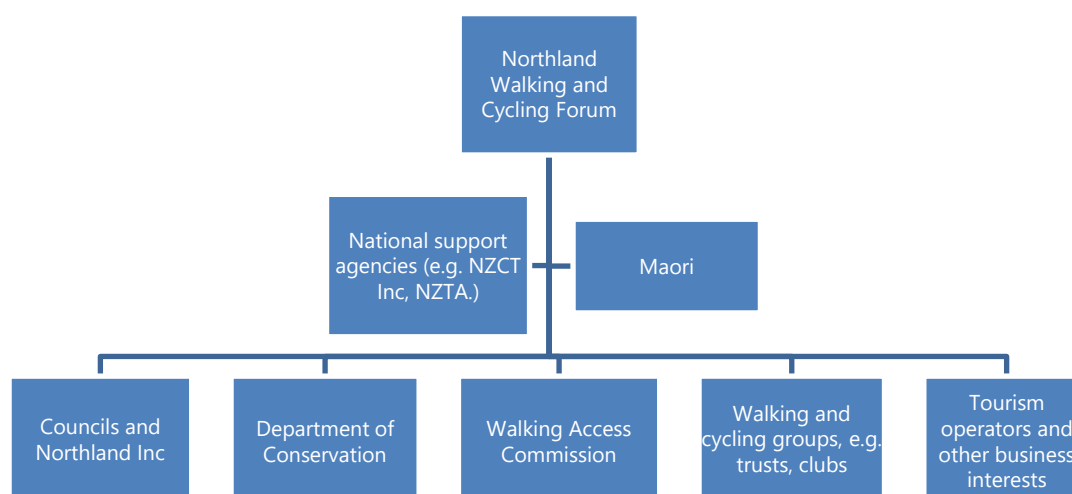

The forum will bring together those with roles and responsibilities in developing walking and cycling:

- The Regional Council, whose role is to coordinate the effort of the regional forum as well as advocating for a national share of walking and cycling funding for the region.
- District councils, whose roles are to fund the local share, construct and maintain walking and cycling routes and support local initiatives to increase the uptake of walking and cycling.
- Northland Inc. whose role is to promote walking and cycling from a visitor perspective.
- National support agencies often have a number of overlapping roles, for example NZTA is responsible for allocating funding to district councils through the National Land Transport Fund but also constructs, operates and maintains its own infrastructure. The Department of Conservation also owns land and undertakes trail development. The Walking Access Commission provides advice and advocacy.
- Maori will have an important role in providing guidance on the development of trails as well as how to promote and look after them.
- Local walking and cycling groups have an important role providing advice on the development of trails from a usability perspective. Tourism and business interests could provide advice from a commercial perspective.

**Short term actions**

- a) Establish the regional walking and cycling forum with representation from Maori.
- b) Continue to protect sensitive areas, tracks and trails including through education, infrastructure (e.g. wash stations) and closures where appropriate

- c) Promote less used walking and cycling areas, tracks and trails and de-emphasise sensitive areas in regional promotion
- d) Work with Maori utilising the principle of Kaitiakitanga (guardianship) to protect and manage trails sustainably.

**Longer term actions**

- e) Investigate options for alternative uses of payment to support trails with ongoing maintenance
- f) Monitoring and reporting use of walking and cycling areas / infrastructure
- g) Review and improve progress under this and other walking and cycling strategies in Northland
- h) Consider processes to establish custodial ownership of tracks and trails were appropriate

## Appendix 1. Prioritisation of potential track and trail projects

In preparing this Strategy criteria was developed to assess the benefits and relative merits offered by new potential track and trail projects for walkers, cyclists and possibly also horse trekking. The criteria will continue to be used by the Regional Walking and Cycling Forum to re-evaluate those already identified as additional information comes to hand and to assess other track and trail projects as they are identified. The criteria considers the following nine components:

- a. Route offers wow factors (e.g. views, stories and links to iconic places or attractions) that align with our draft vision for Northland as "a world's best coastal walking & cycling destination"
- b. Likely to attract walkers or cyclists (in the appropriate target market e.g. easy, intermediate or avid)
- c. Will deliver significant economic benefits in the long term i.e. beyond the build phase
- d. Enables complementary benefits for community health, commuting and events
- e. Provides a safe route(s) for walkers and cyclists
- f. Route is logical and direct
- g. Route connects with accommodation, attractions and other services e.g. cafes / retail
- h. Route integrates well with other walking & cycling routes
- i. Local community supports the trail / route i.e. there is a local project champion or group

The use of this criteria has influenced the short and longer term priorities in Focus Area One.



